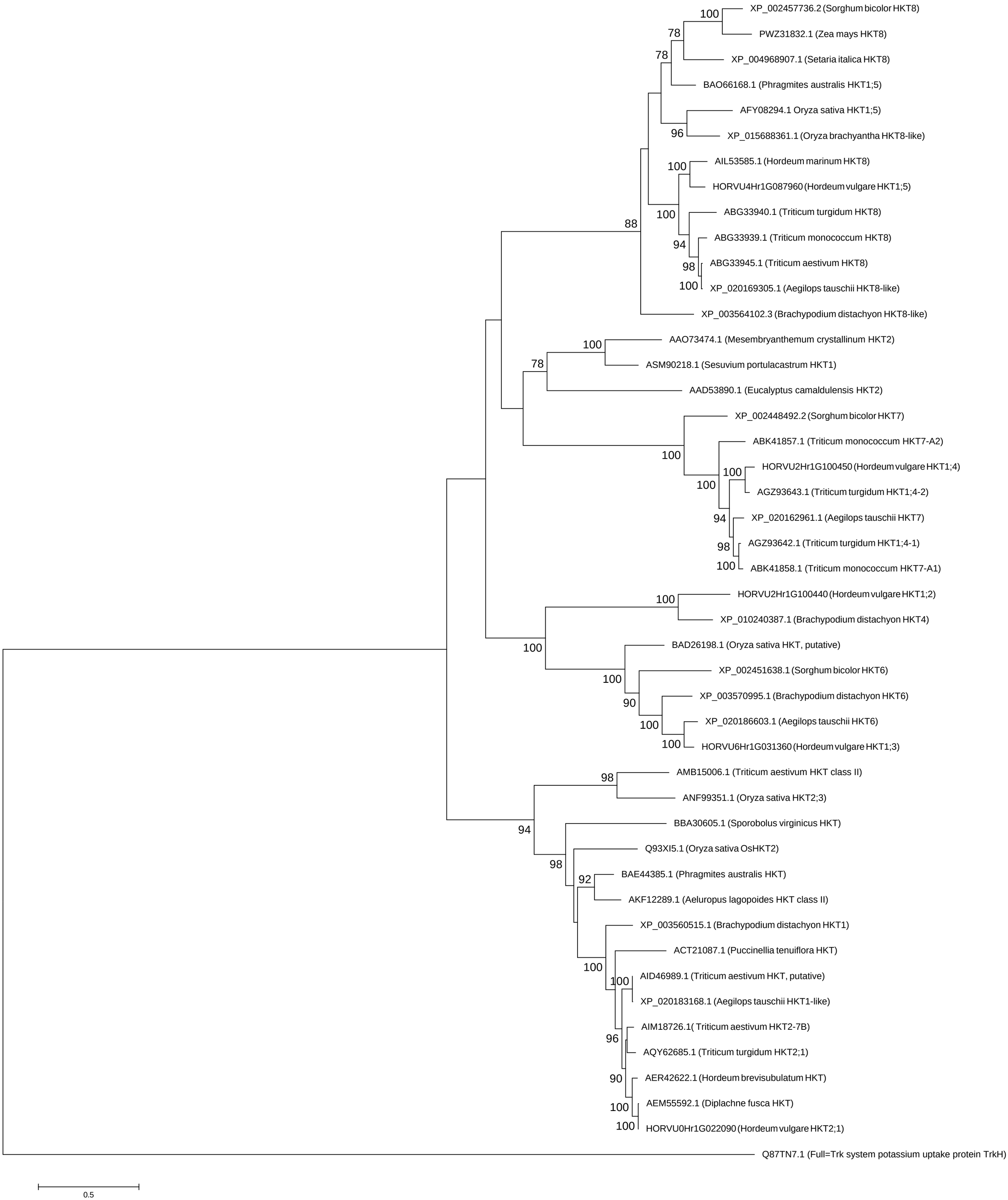
XP_002457736.2 (Sorghum bicolor HKT8)
PWZ31832.1 (Zea mays HKT8)
XP_004968907.1 (Setaria italica HKT8)
BAO66168.1 (Phragmites australis HKT1;5)
AFY08294.1 Oryza sativa HKT1;5)
XP_015688361.1 (Oryza brachyantha HKT8-like)
AIL53585.1 (Hordeum marinum HKT8)
HORVU4Hr1G087960 (Hordeum vulgare HKT1;5)
ABG33940.1 (Triticum turgidum HKT8)
ABG33939.1 (Triticum monococcum HKT8)
ABG33945.1 (Triticum aestivum HKT8)
XP_020169305.1 (Aegilops tauschii HKT8-like)
XP_003564102.3 (Brachypodium distachyon HKT8-like)
AAO73474.1 (Mesembryanthemum crystallinum HKT2)
ASM90218.1 (Sesuvium portulacastrum HKT1)
AAD53890.1 (Eucalyptus camaldulensis HKT2)
XP_002448492.2 (Sorghum bicolor HKT7)
ABK41857.1 (Triticum monococcum HKT7-A2)
HORVU2Hr1G100450 (Hordeum vulgare HKT1;4)
AGZ93643.1 (Triticum turgidum HKT1;4-2)
XP_020162961.1 (Aegilops tauschii HKT7)
AGZ93642.1 (Triticum turgidum HKT1;4-1)
ABK41858.1 (Triticum monococcum HKT7-A1)
HORVU2Hr1G100440 (Hordeum vulgare HKT1;2)
XP_010240387.1 (Brachypodium distachyon HKT4)
BAD26198.1 (Oryza sativa HKT, putative)
XP_002451638.1 (Sorghum bicolor HKT6)
XP_003570995.1 (Brachypodium distachyon HKT6)
XP_020186603.1 (Aegilops tauschii HKT6)
HORVU6Hr1G031360 (Hordeum vulgare HKT1;3)
AMB15006.1 (Triticum aestivum HKT class II)
ANF99351.1 (Oryza sativa HKT2;3)
BBA30605.1 (Sporobolus virginicus HKT)
Q93XI5.1 (Oryza sativa OsHKT2)
BAE44385.1 (Phragmites australis HKT)
AKF12289.1 (Aeluropus lagopoides HKT class II)
XP_003560515.1 (Brachypodium distachyon HKT1)
ACT21087.1 (Puccinellia tenuiflora HKT)
AID46989.1 (Triticum aestivum HKT, putative)
XP_020183168.1 (Aegilops tauschii HKT1-like)
AIM18726.1(Triticum aestivum HKT2-7B)
AQY62685.1 (Triticum turgidum HKT2;1)
AER42622.1 (Hordeum brevisubulatum HKT)
AEM55592.1 (Diplachne fusca HKT)
HORVU0Hr1G022090 (Hordeum vulgare HKT2;1)
Q87TN7.1 (Full=Trk system potassium uptake protein TrkH)
0.5