

CLARE VALLEY THEATRE

CONCEPT

01 JULY 2019

PROJECT SUMMARY

CLIENT:

Anthony Kennard

- CEO/Artistic Director at Valley Arts Trust

What:

- Duplication of the Shakespeare Festival
- A portable, prefabricated theatre - *In discussions with the Dowager Lady Cawdor we floated the idea of a prefabricated, portable Elizabethan Theatre, after the style of the famous Spiegeltents.*
- not a replica of an Elizabethan Theatre
- encapsulate the feel of an Elizabethan theatre
- No electricity. Daylight performances.
- Open air structure
- to accommodate 600-800 people

Where:

- held in Clare Valley (originally at Cawdor Estates Shakespeare Festival)
- Future structure/ performances to be held across Australia

When:

- will open for Fringe 2020 (March)
- will run for the duration of the Fringe and will be taken down and stored after for future years.

Building Material:

Main Structure - Aluminum Square extrusions

Stage, Gallery seating, Circulation - timber, plywood

Facade and Roof - PVC mesh and refurbished timber

OCTO +

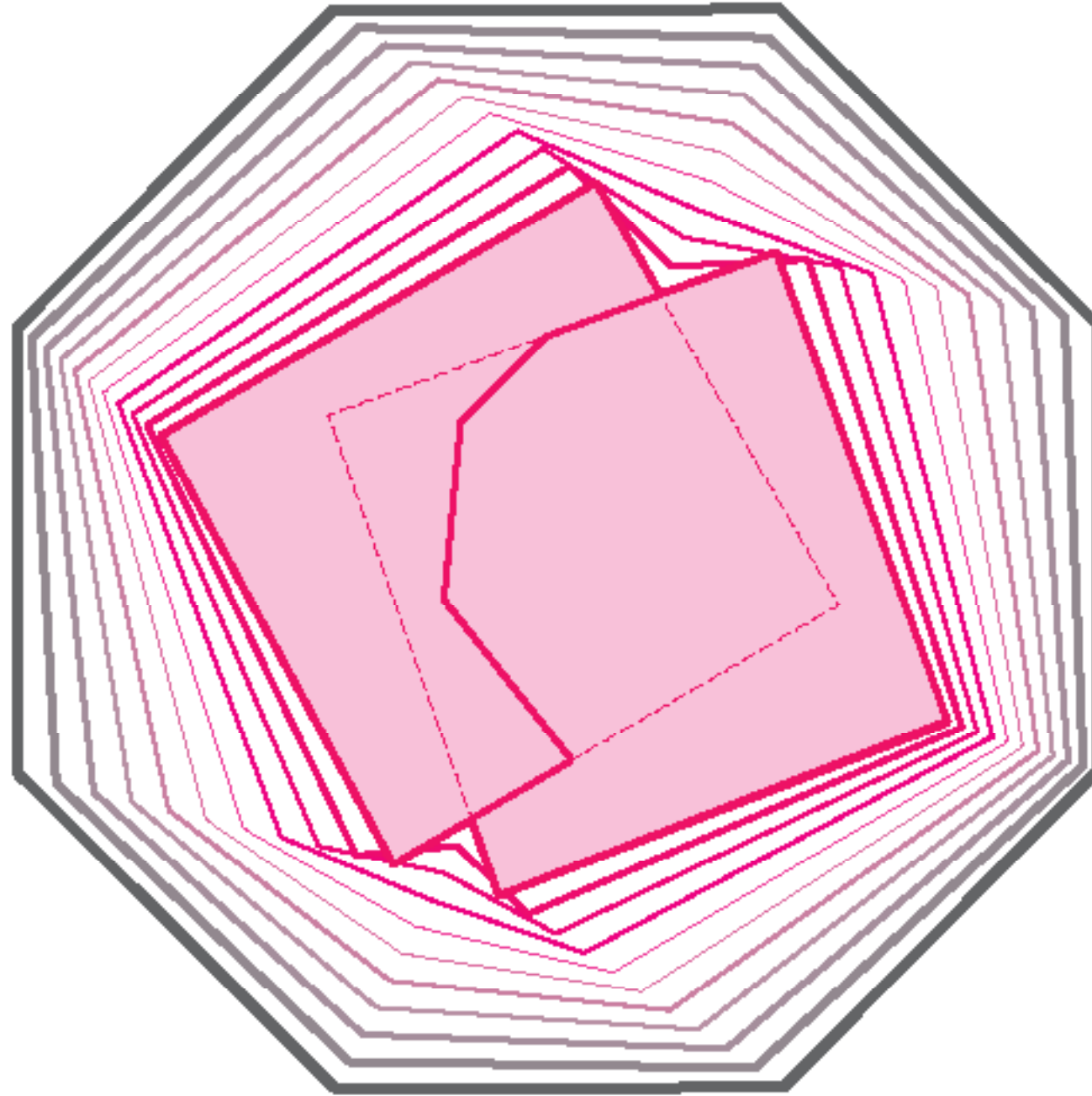

OCTO +

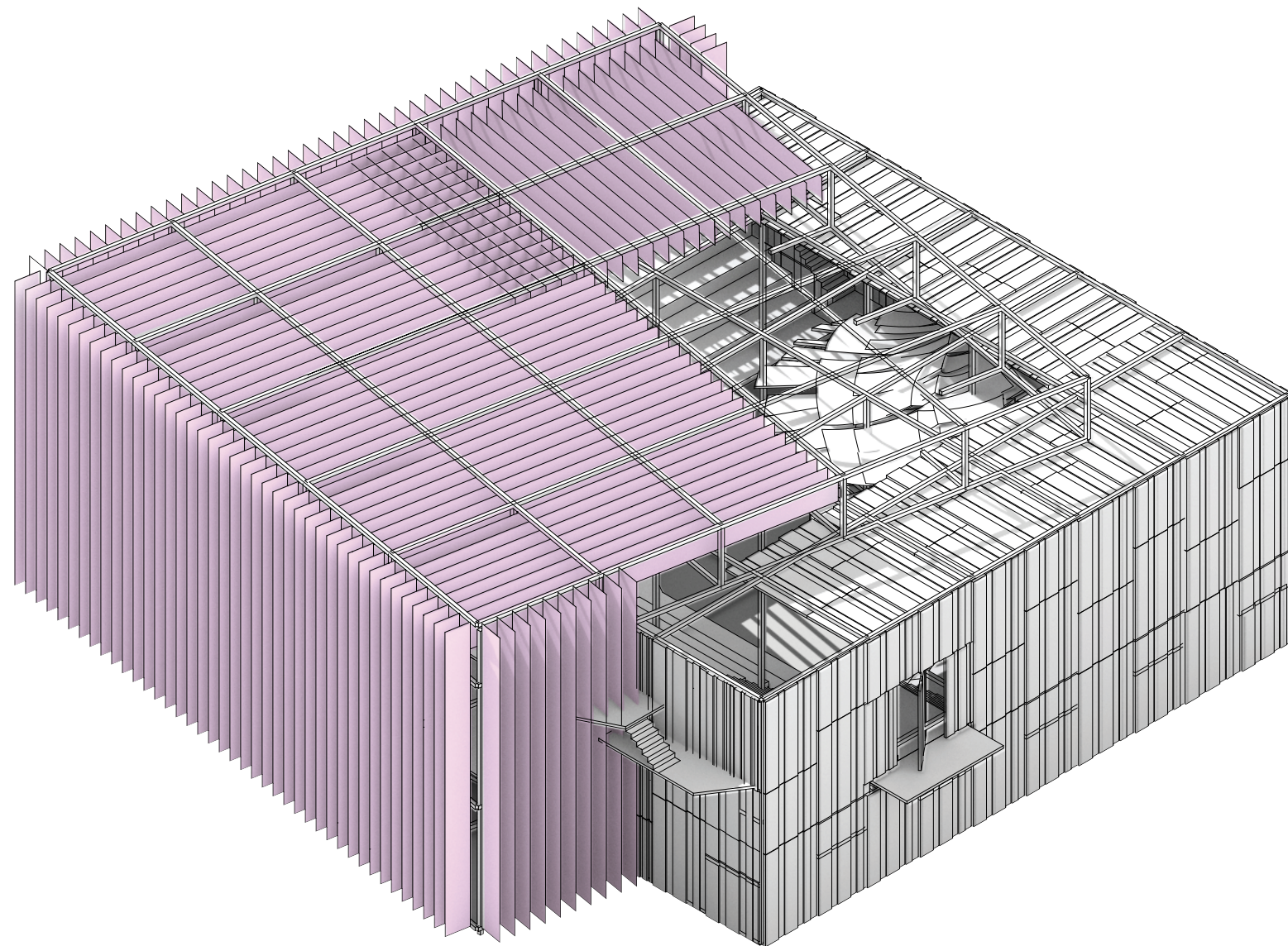

OCTO + : PIT AND STAGE

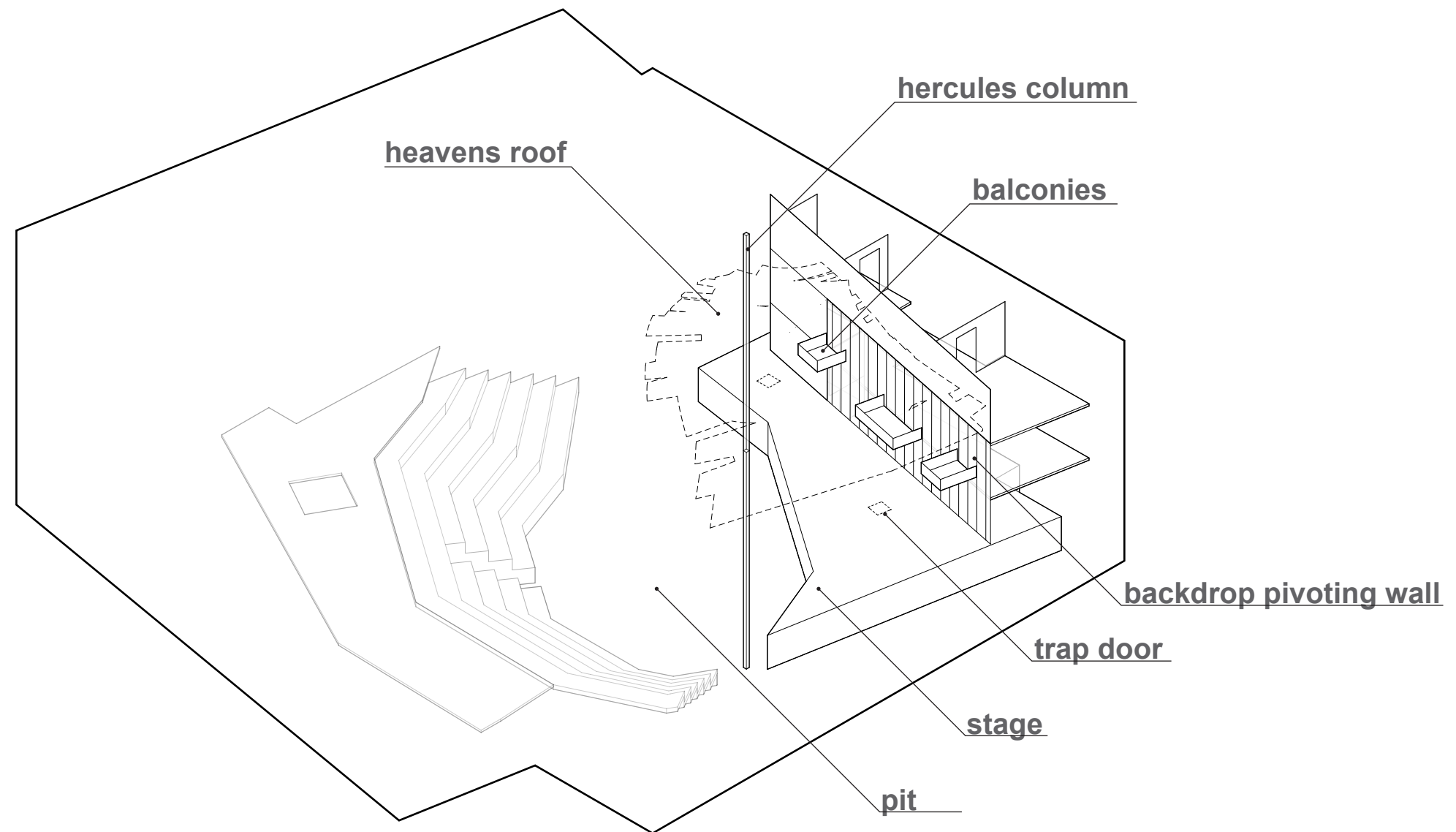

OCTO + : BACKSTAGE

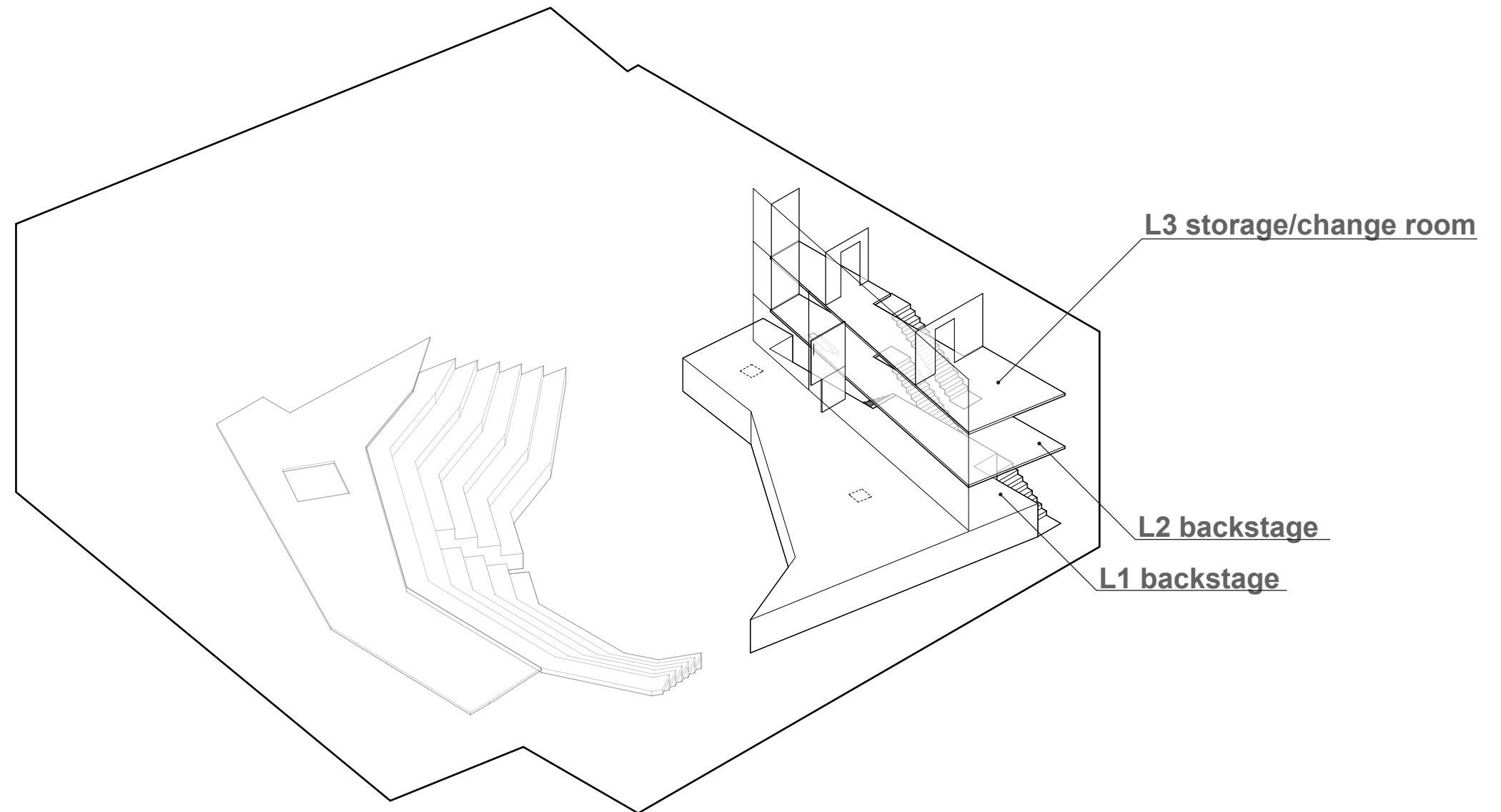

OCTO + : GALLERY 1

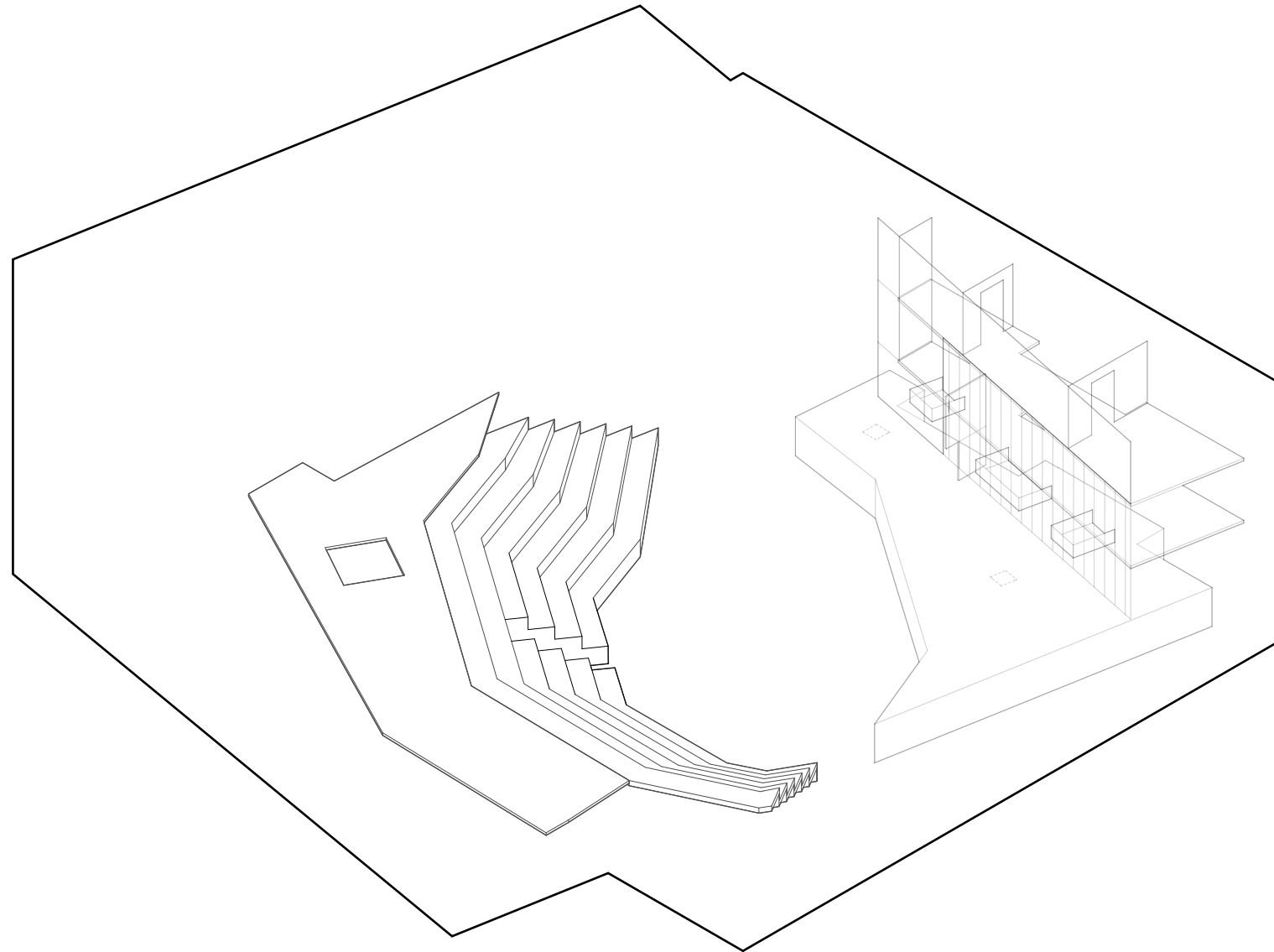

OCTO + : GALLERY 2

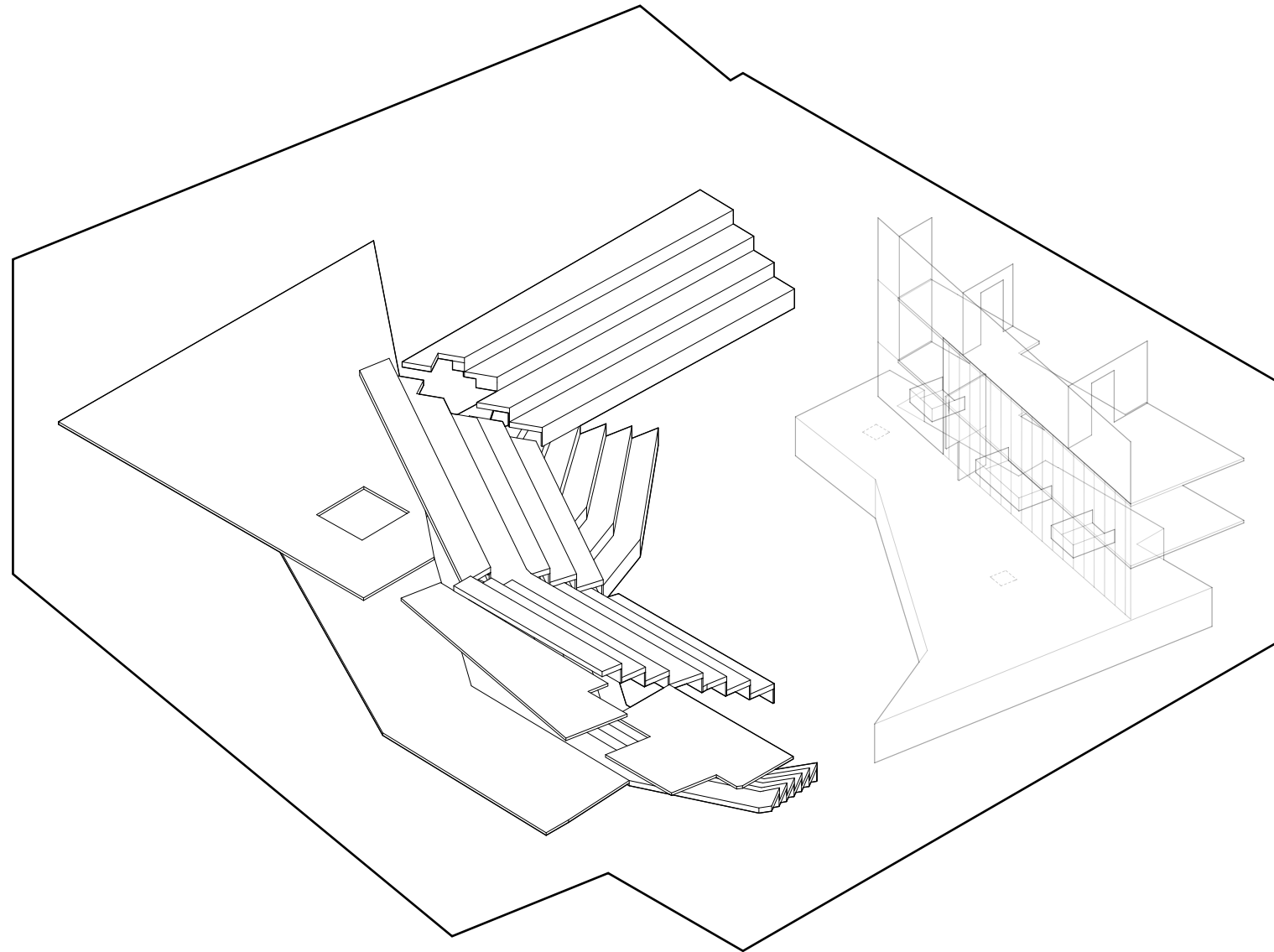

OCTO + : CIRCULATION

OVERVIEW

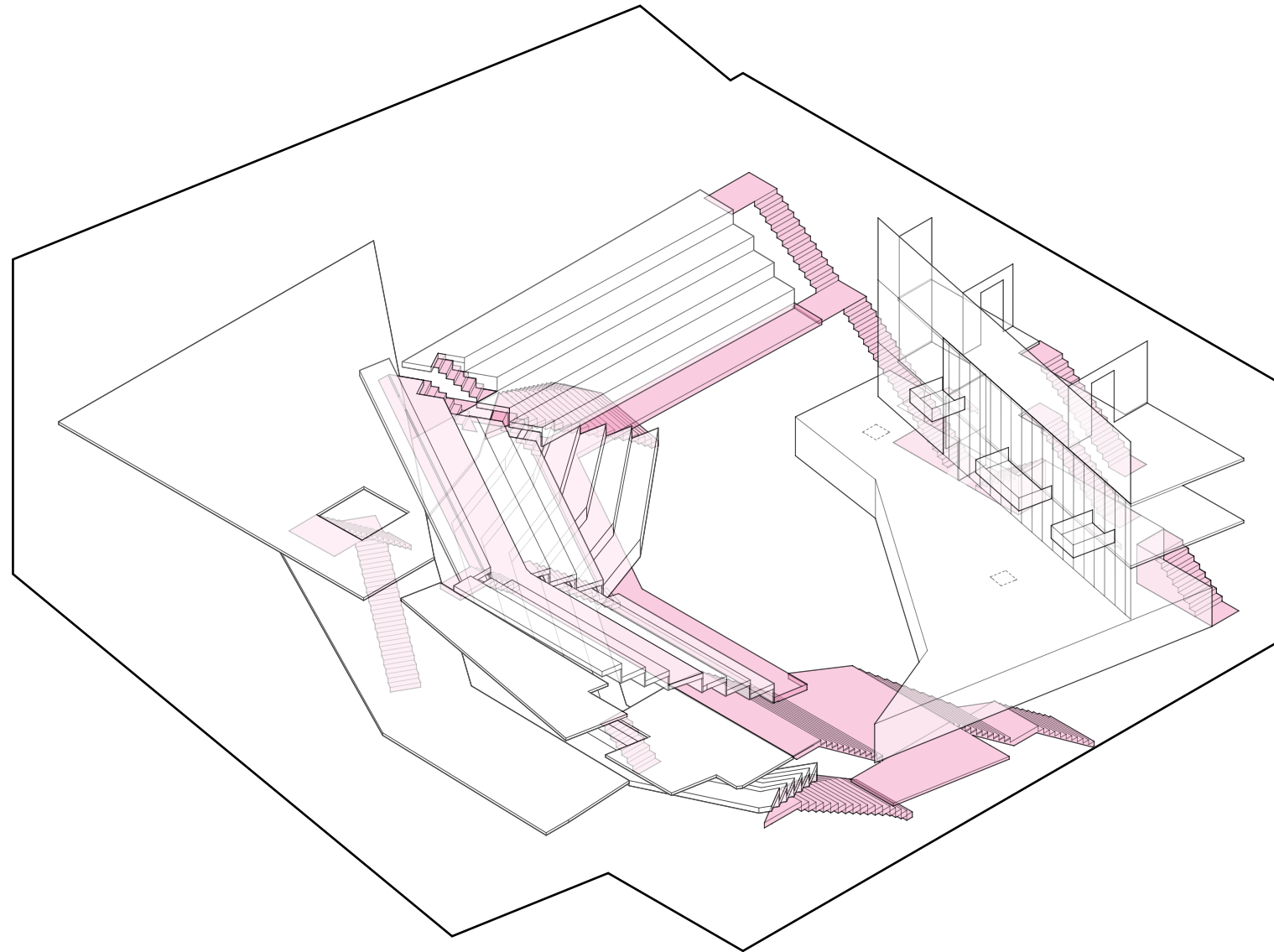

OCTO + : CIRCULATION

STAGE (PERFORMER)

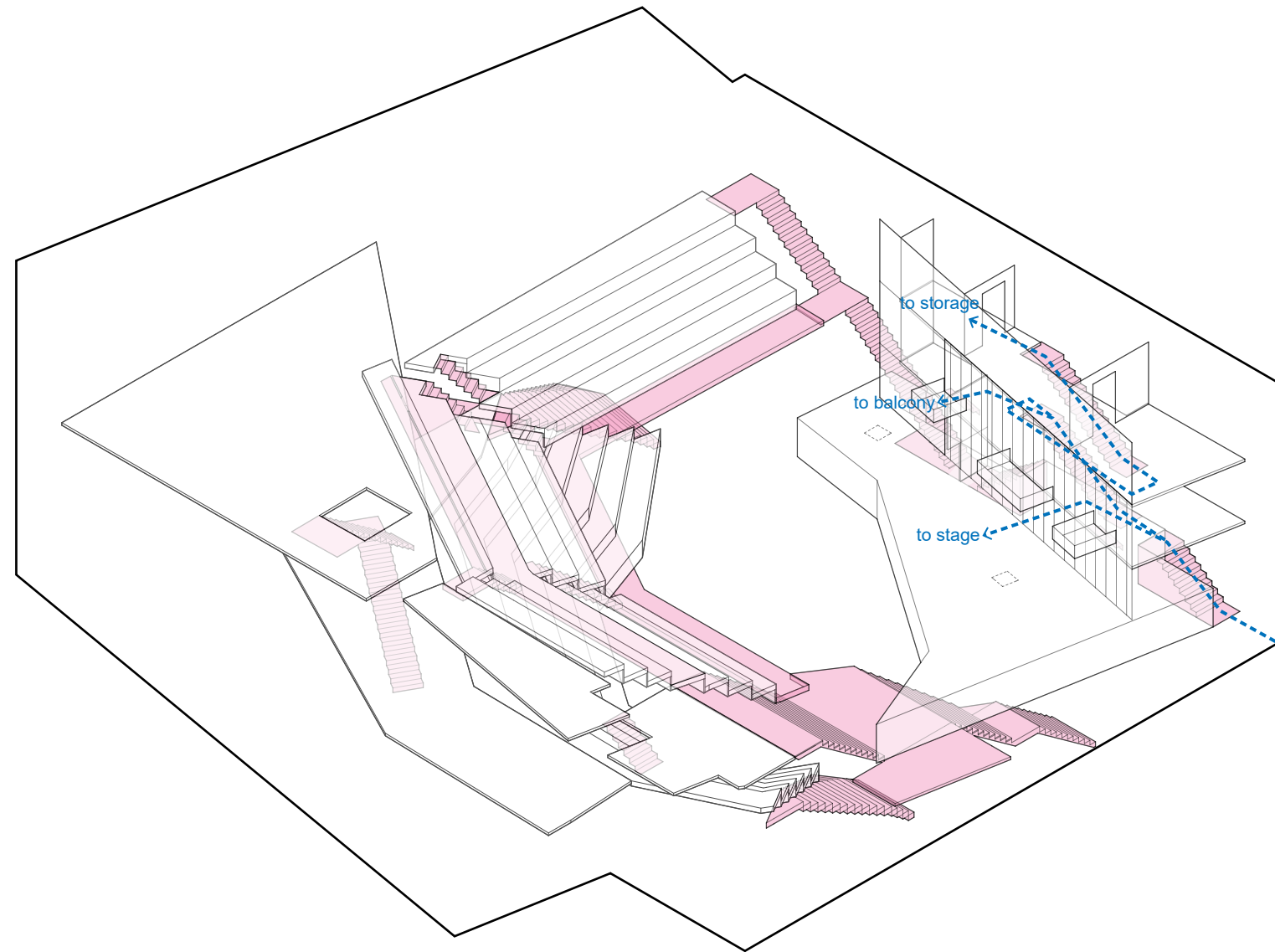

OCTO + : CIRCULATION

PIT

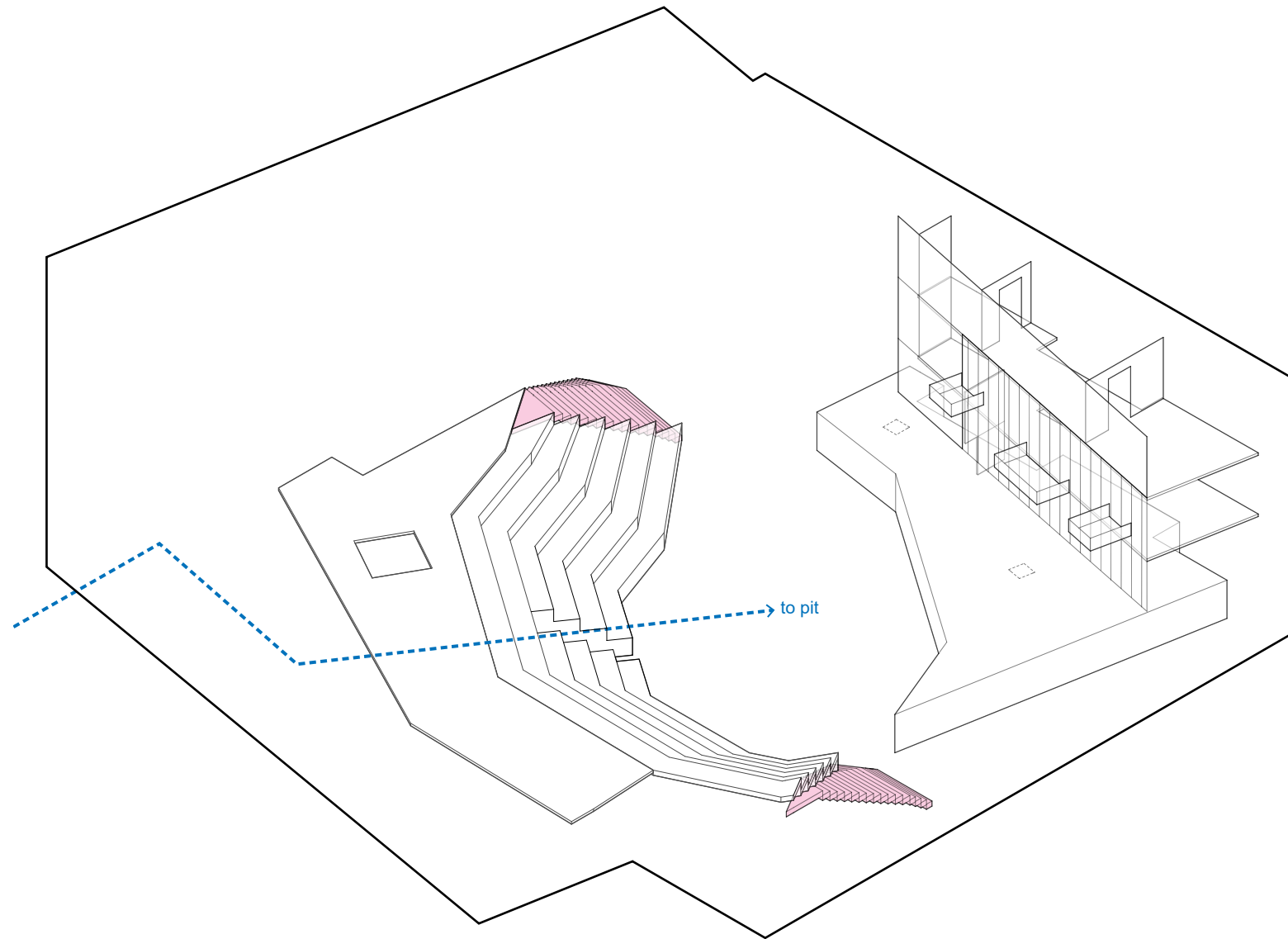

OCTO + : CIRCULATION

GALLERY 1

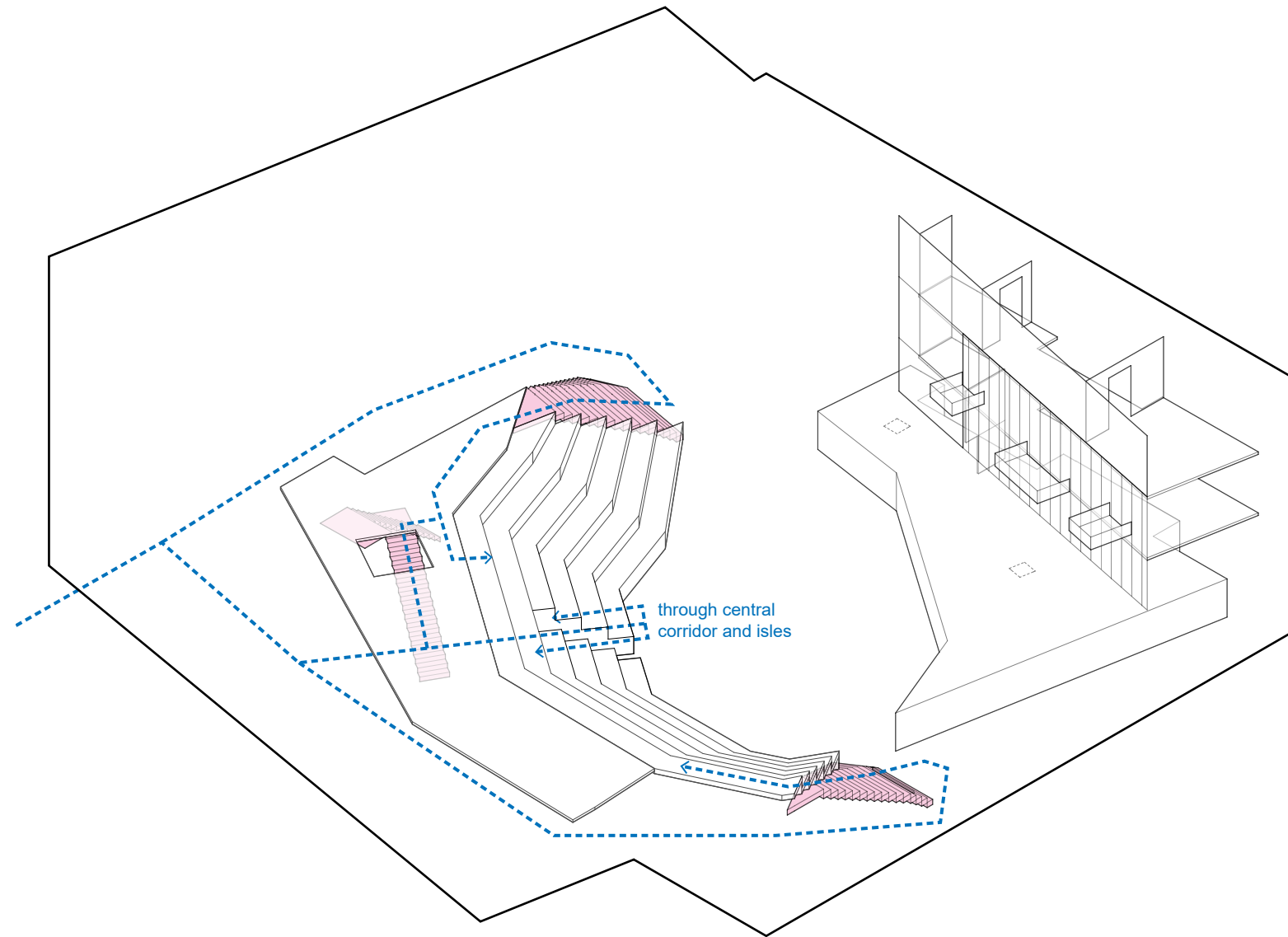

OCTO + : CIRCULATION

GALLERY 2

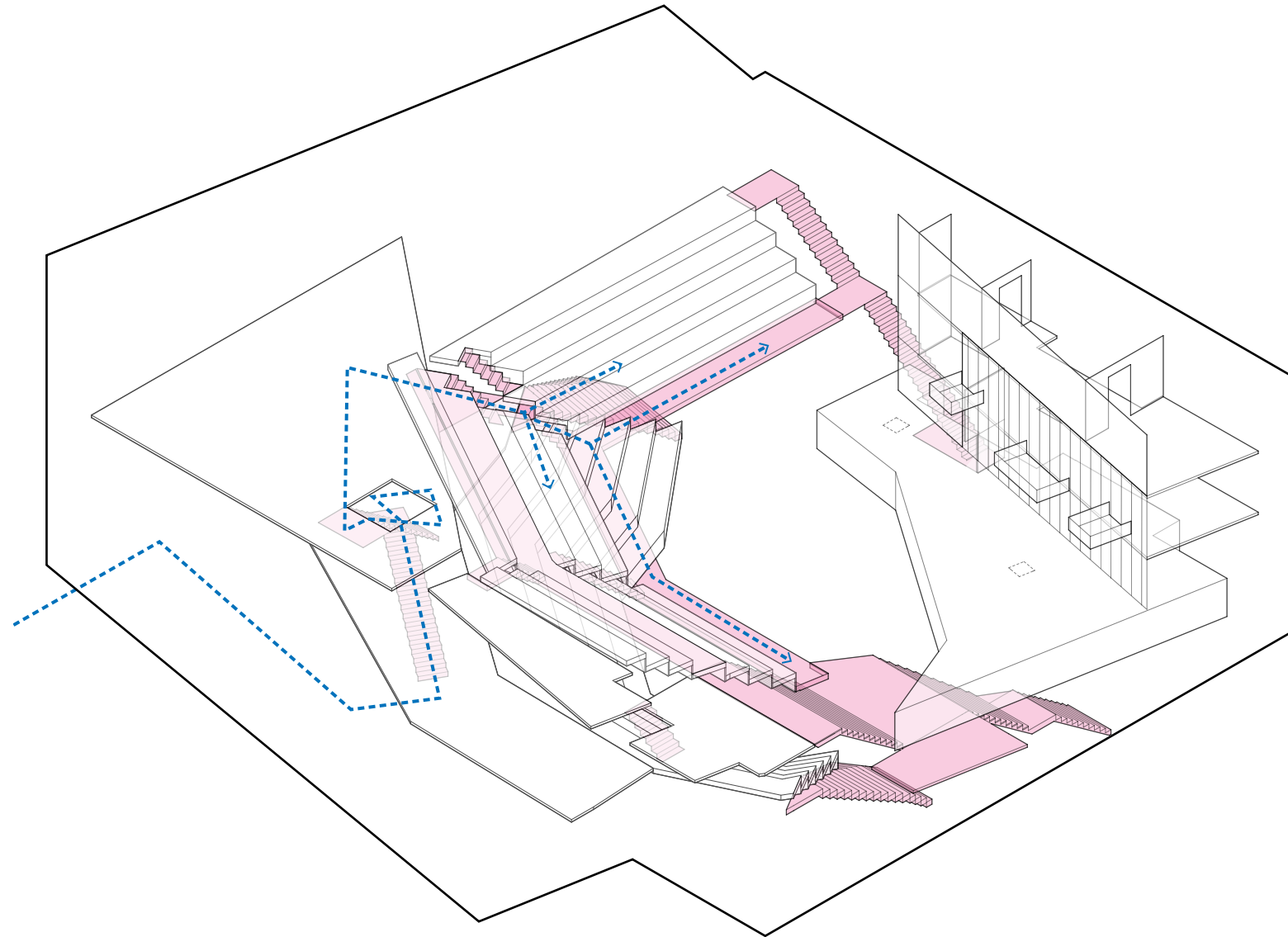

OCTO + : CIRCULATION

EXIT

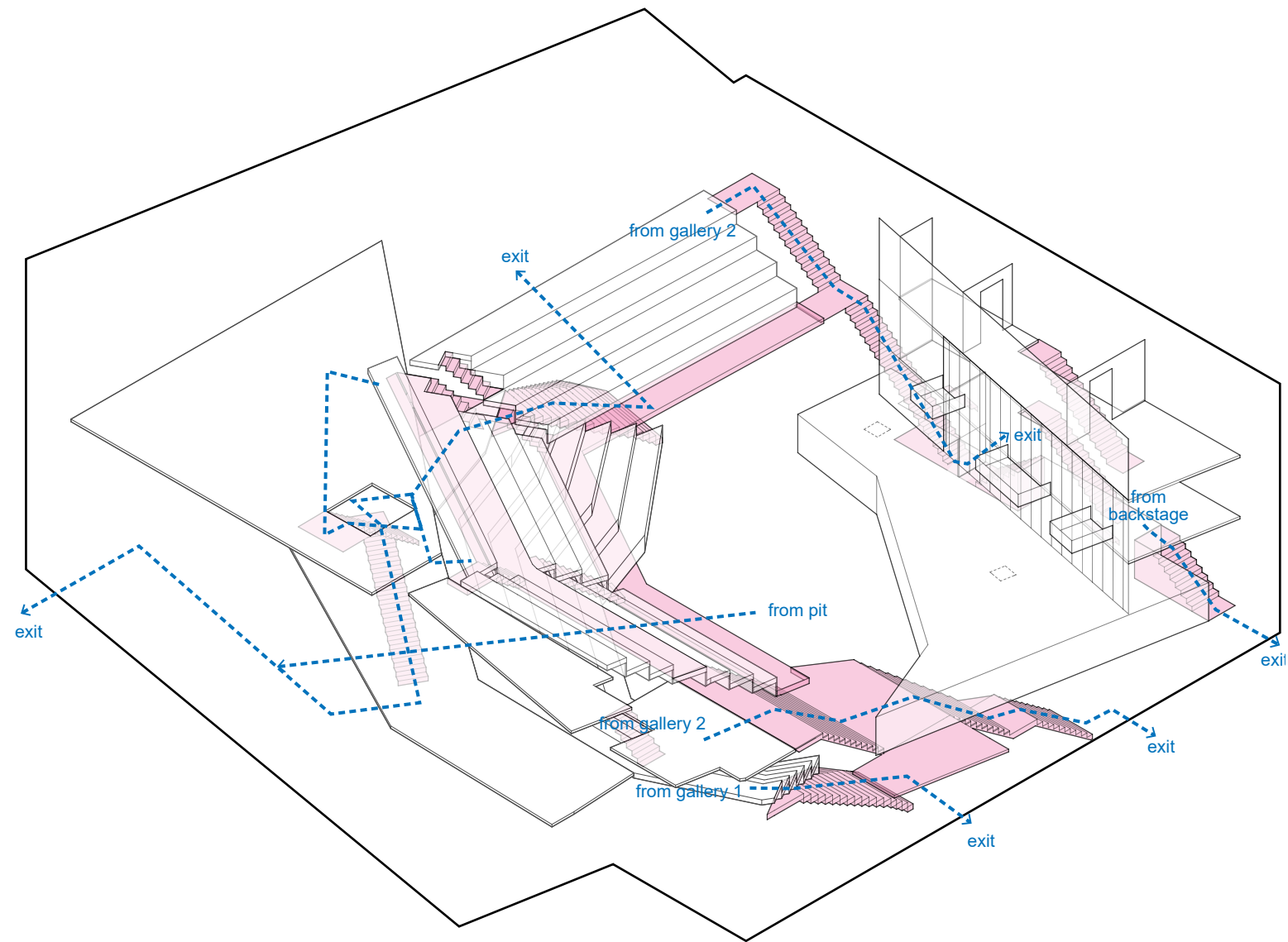

OCTO + : STRUCTURE

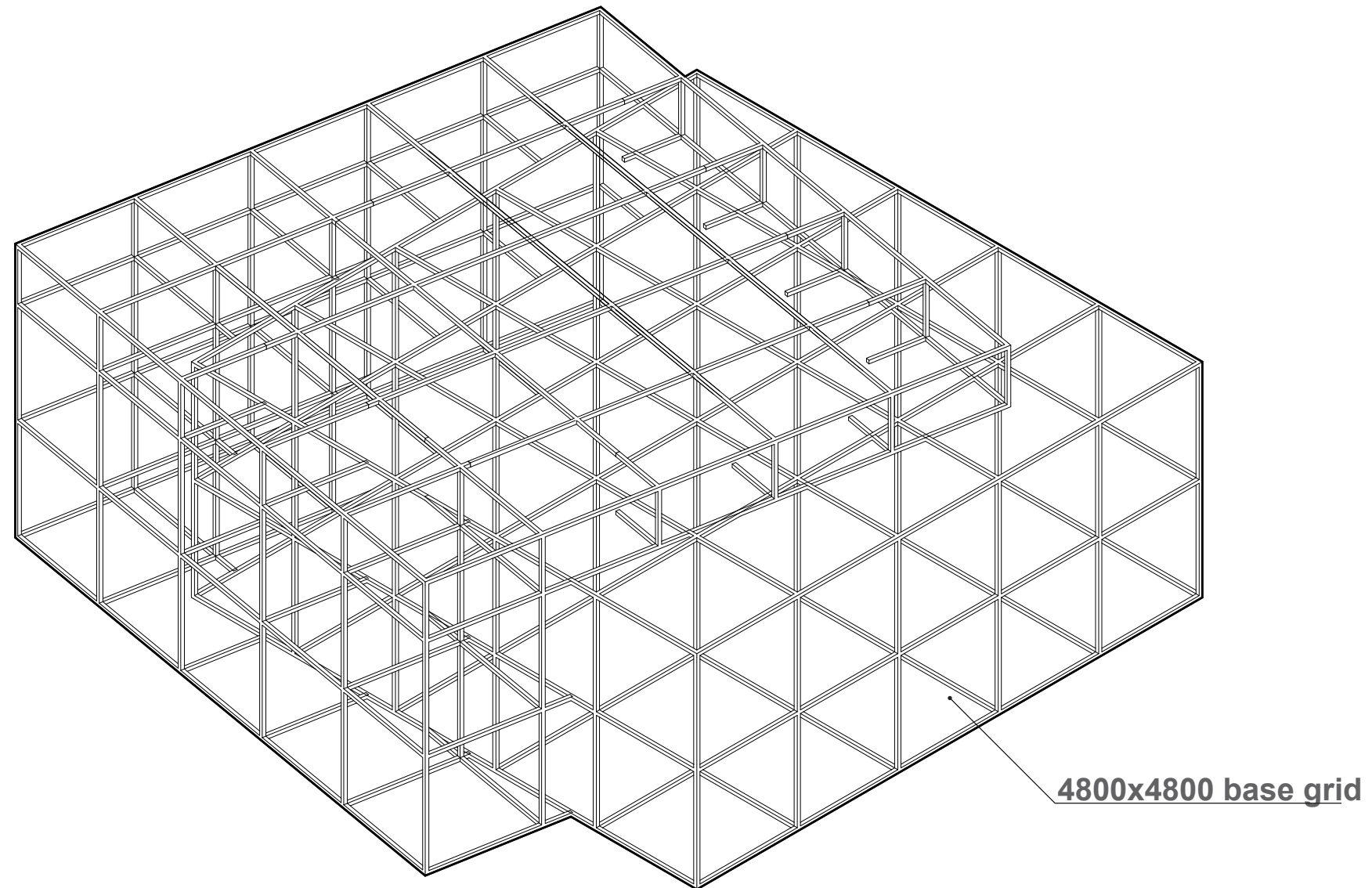

OCTO + : FACADE

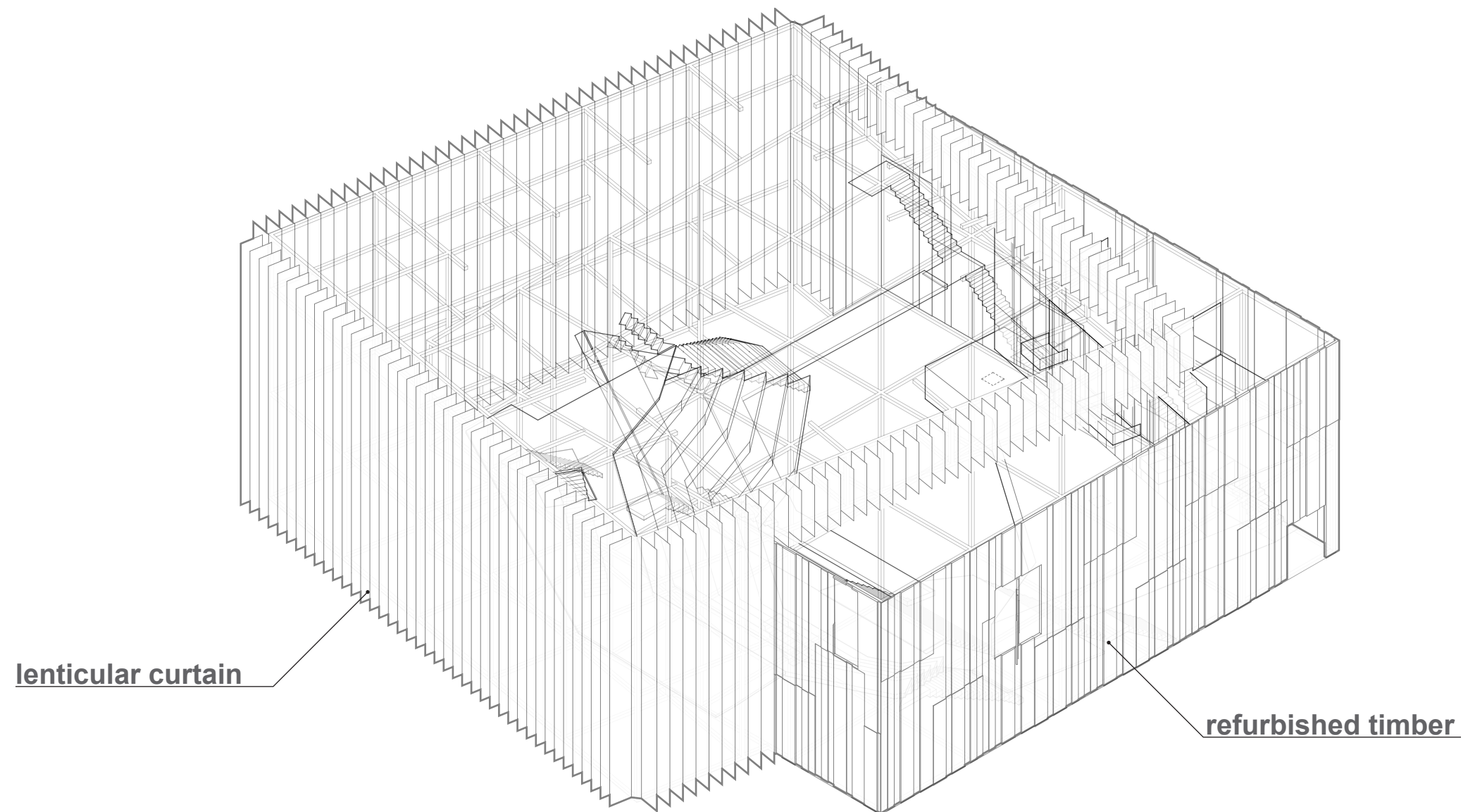

OCTO + : ROOF

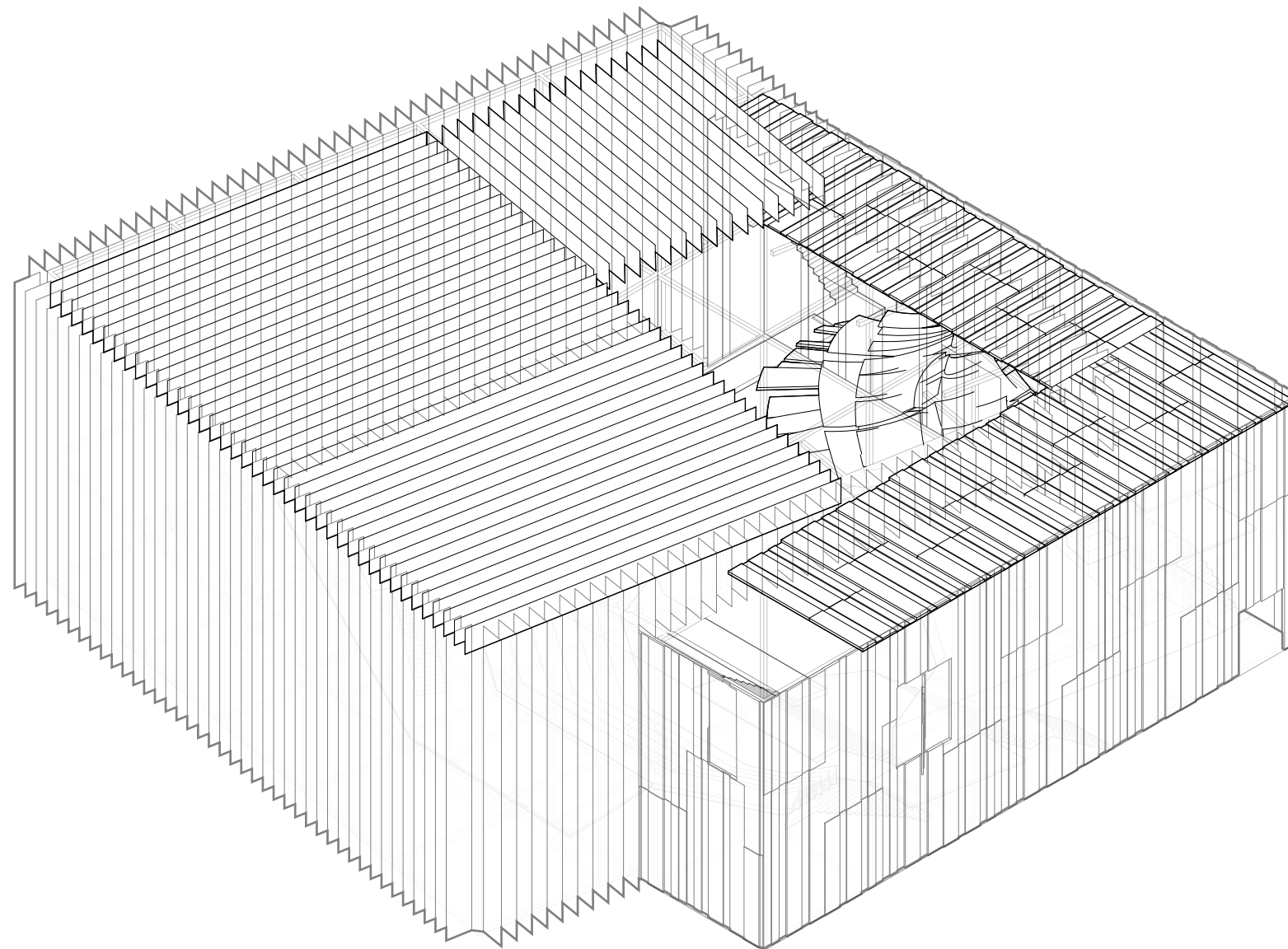

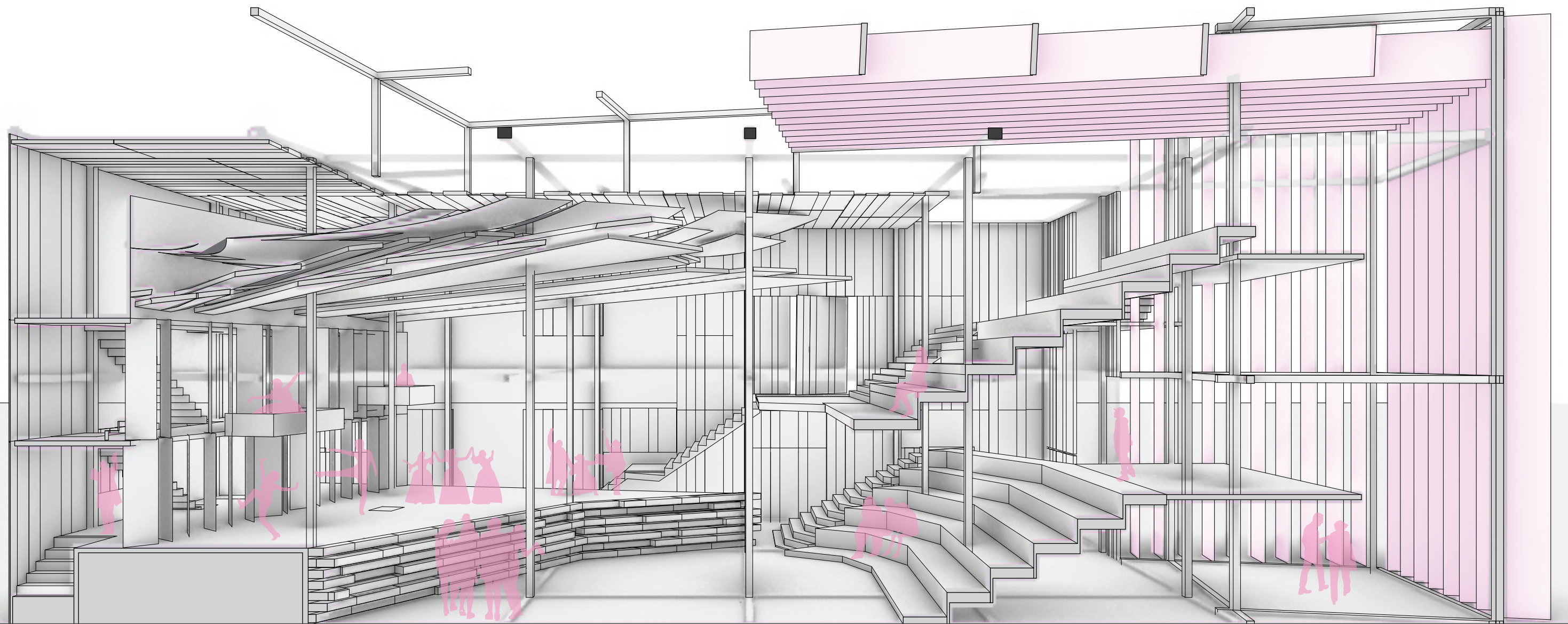

THEMES & MATERIALITY

**GOLDEN
HORIZON**



PINK MIRAGE



FIELD OF VINES



**SLABS OF
SLATE**



PINK MIRAGE : FACADE & ROOF

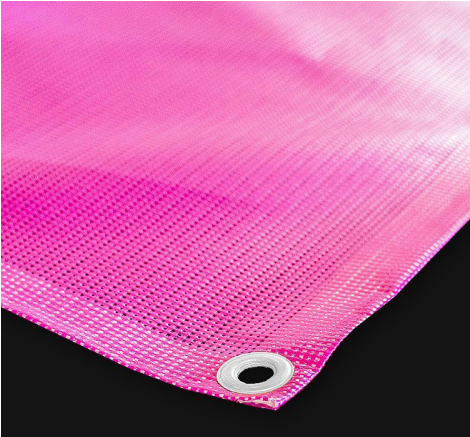

LENTICULAR BOX:
FABRIC / MESH

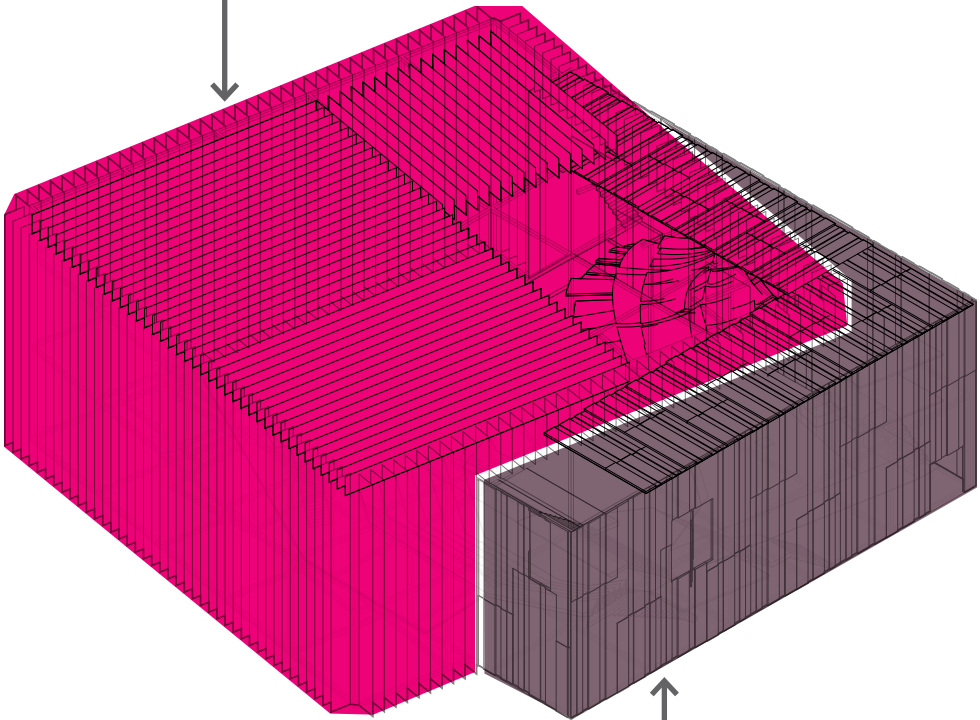
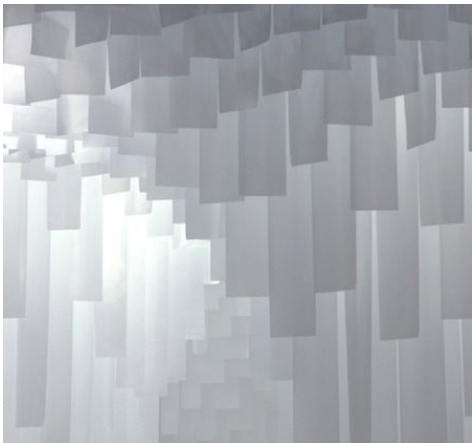

SOLID BOX:
RECLAIMED TIMBER



GOLDEN HORIZON : GALLERY SEATING

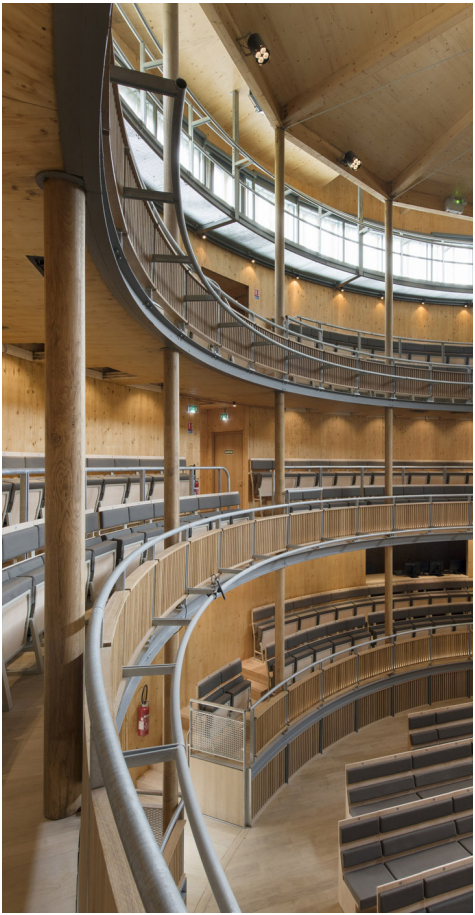
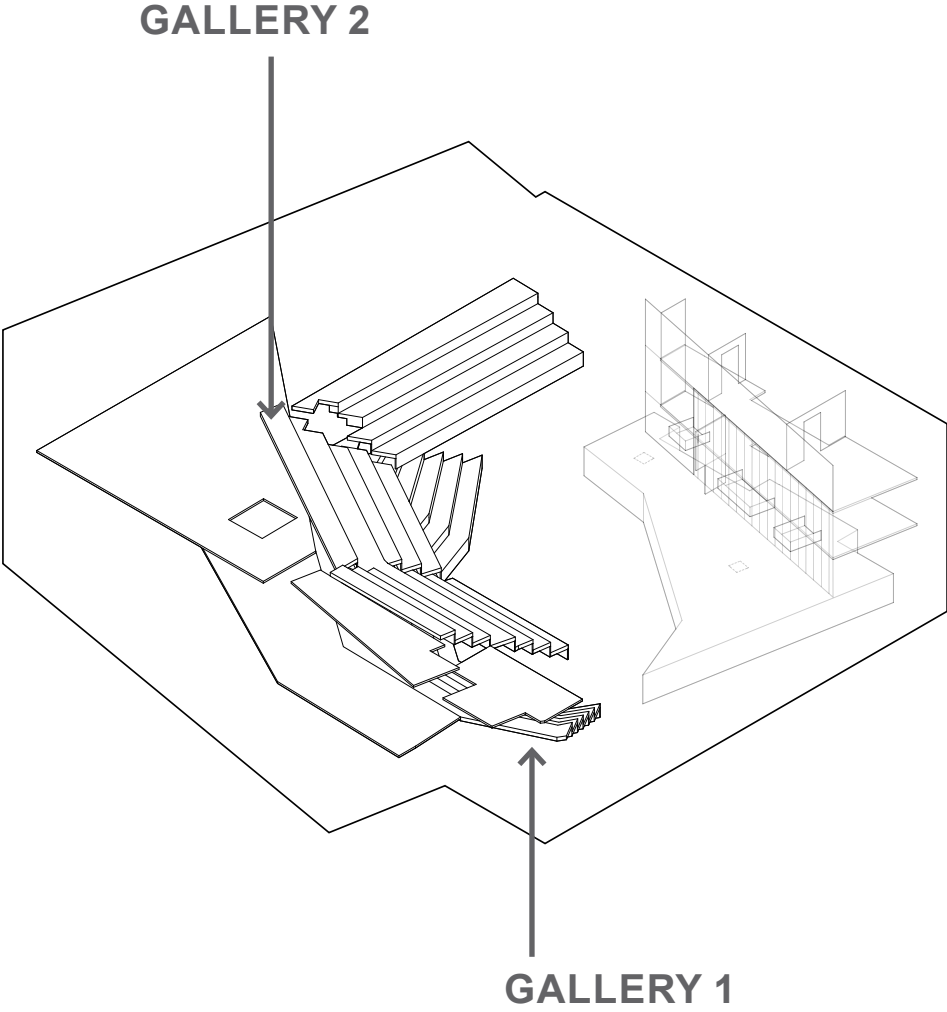

SLABS OF SLATE : STAGE

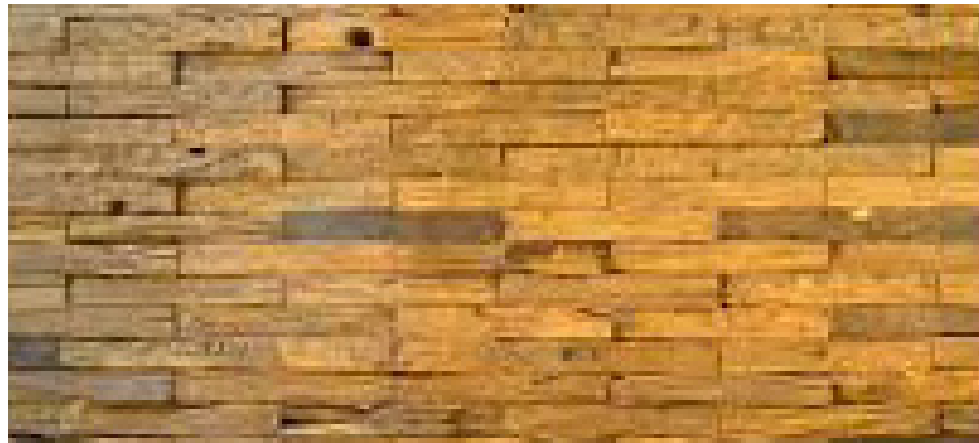

STAGE
'FOUNDATION'
LAYERING

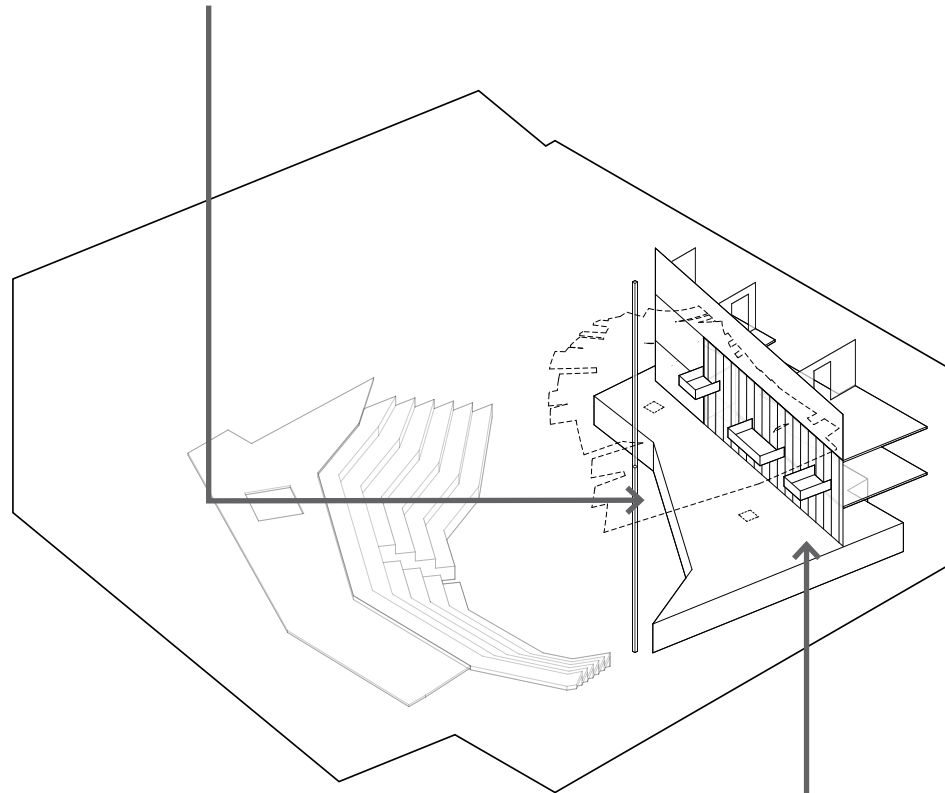

STAGE BACKDROP
PIVOTING WALL

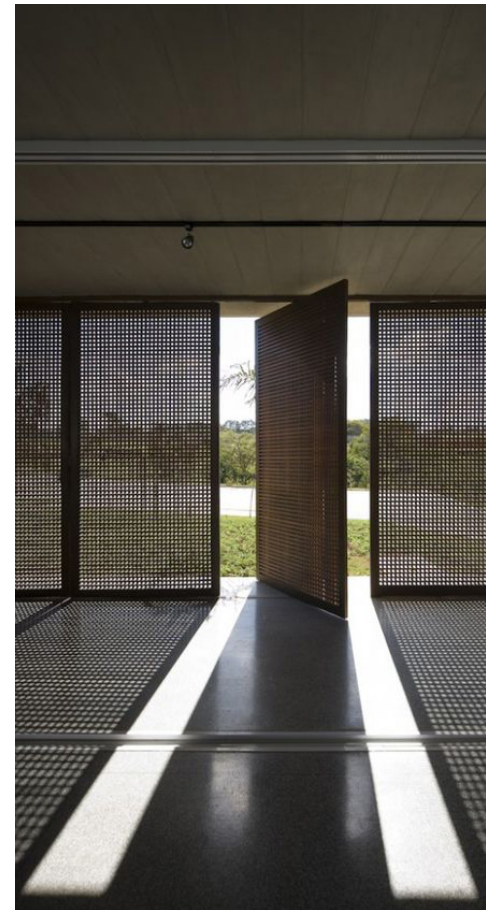

FIELD OF VINES : STRUCTURE

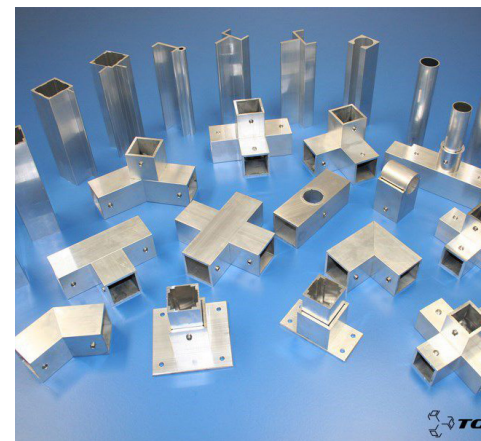
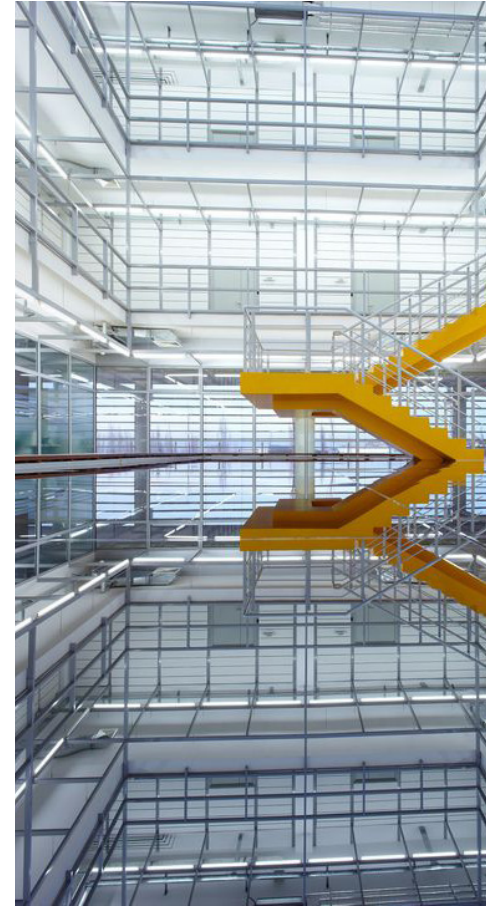
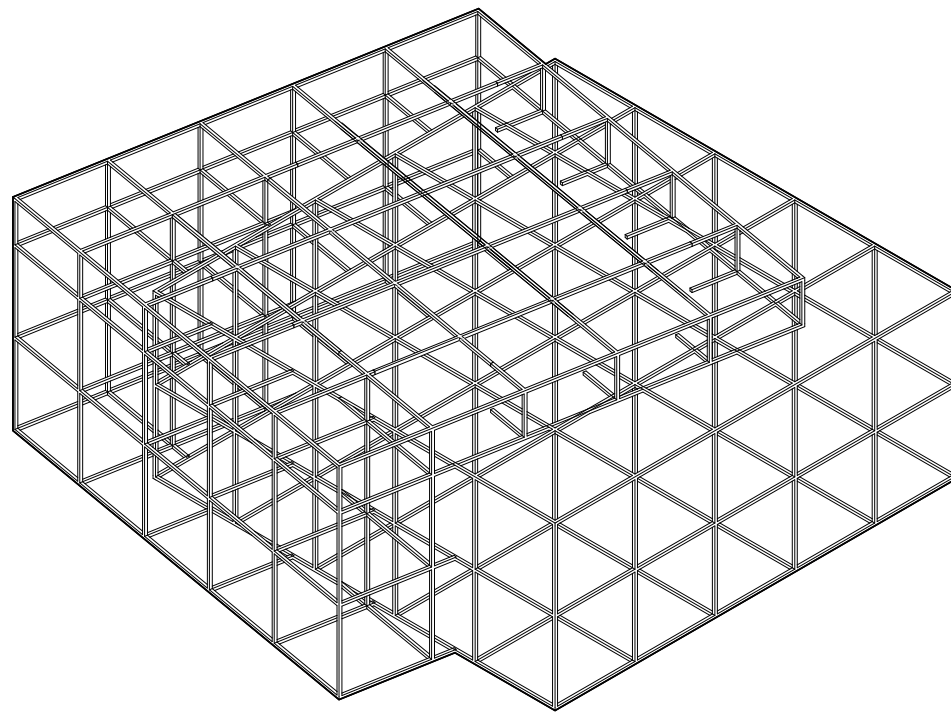
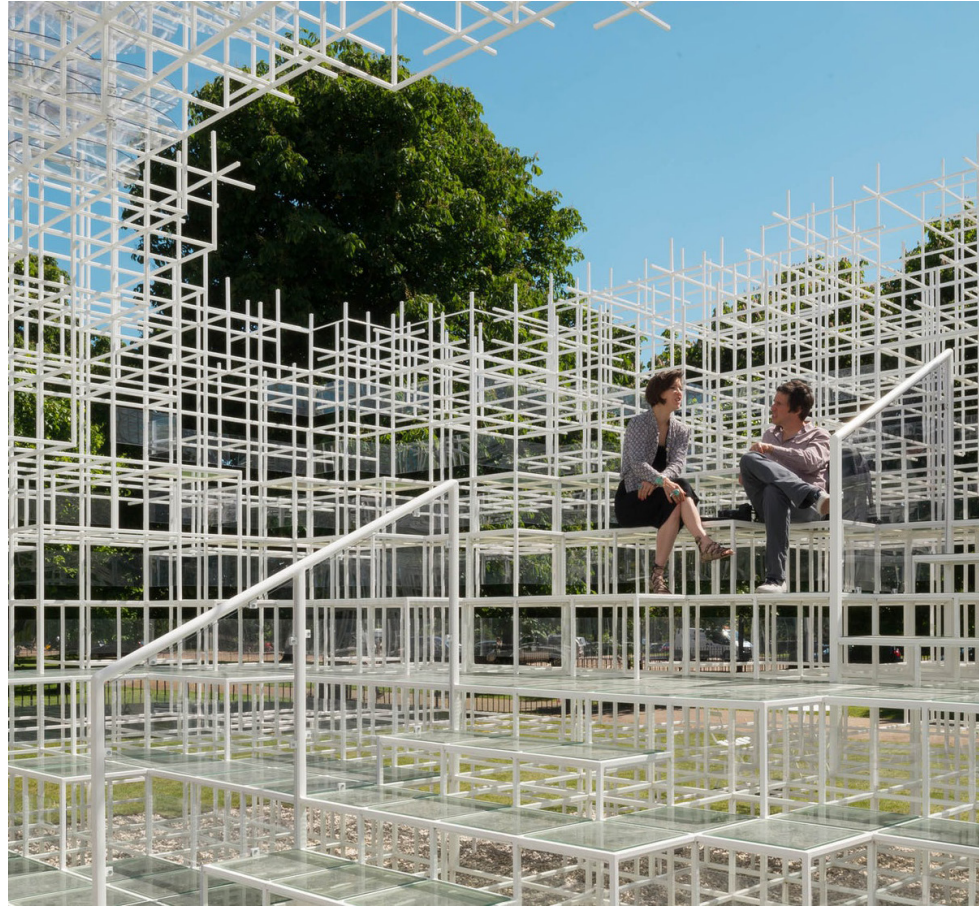

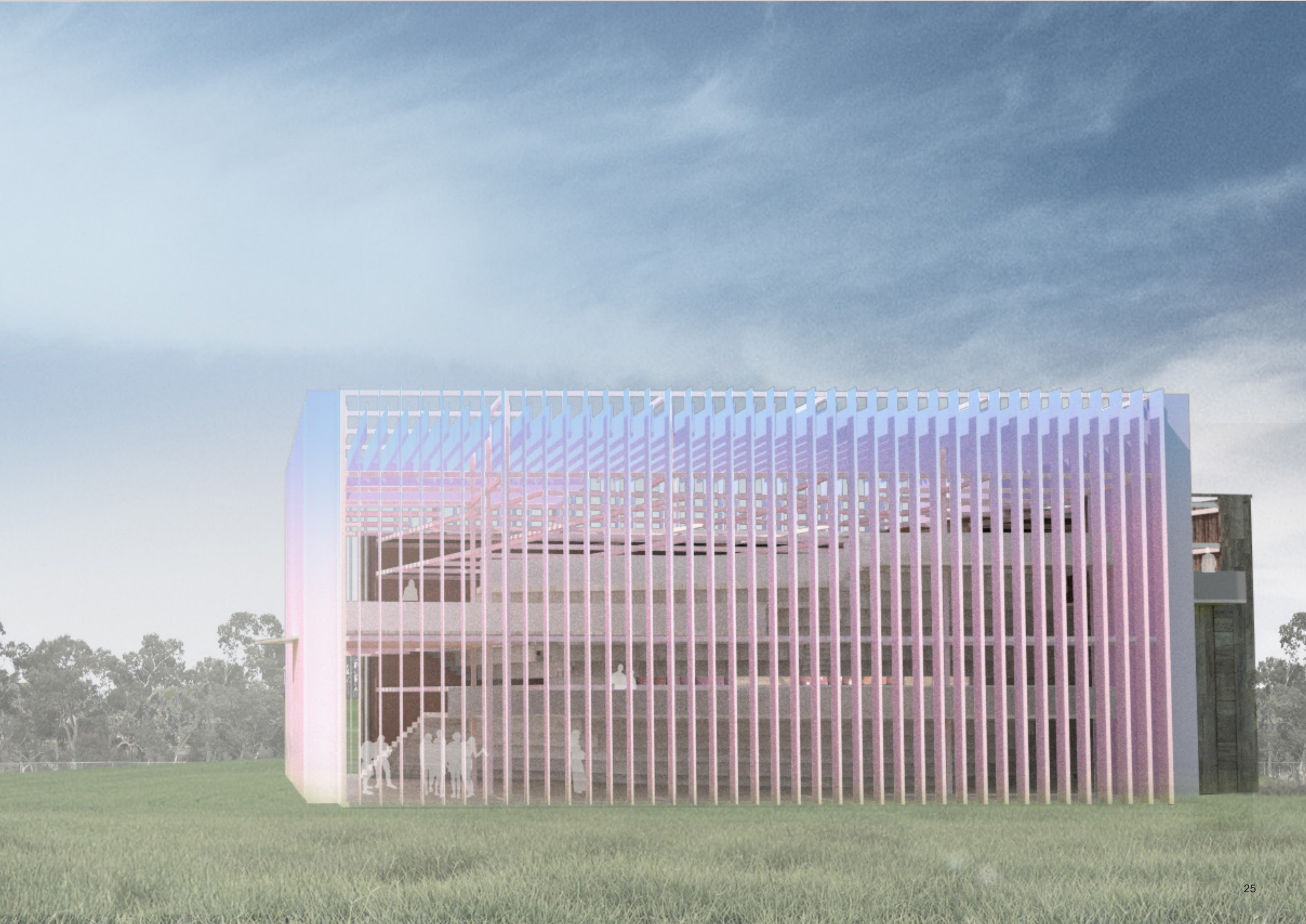

PLAN GF

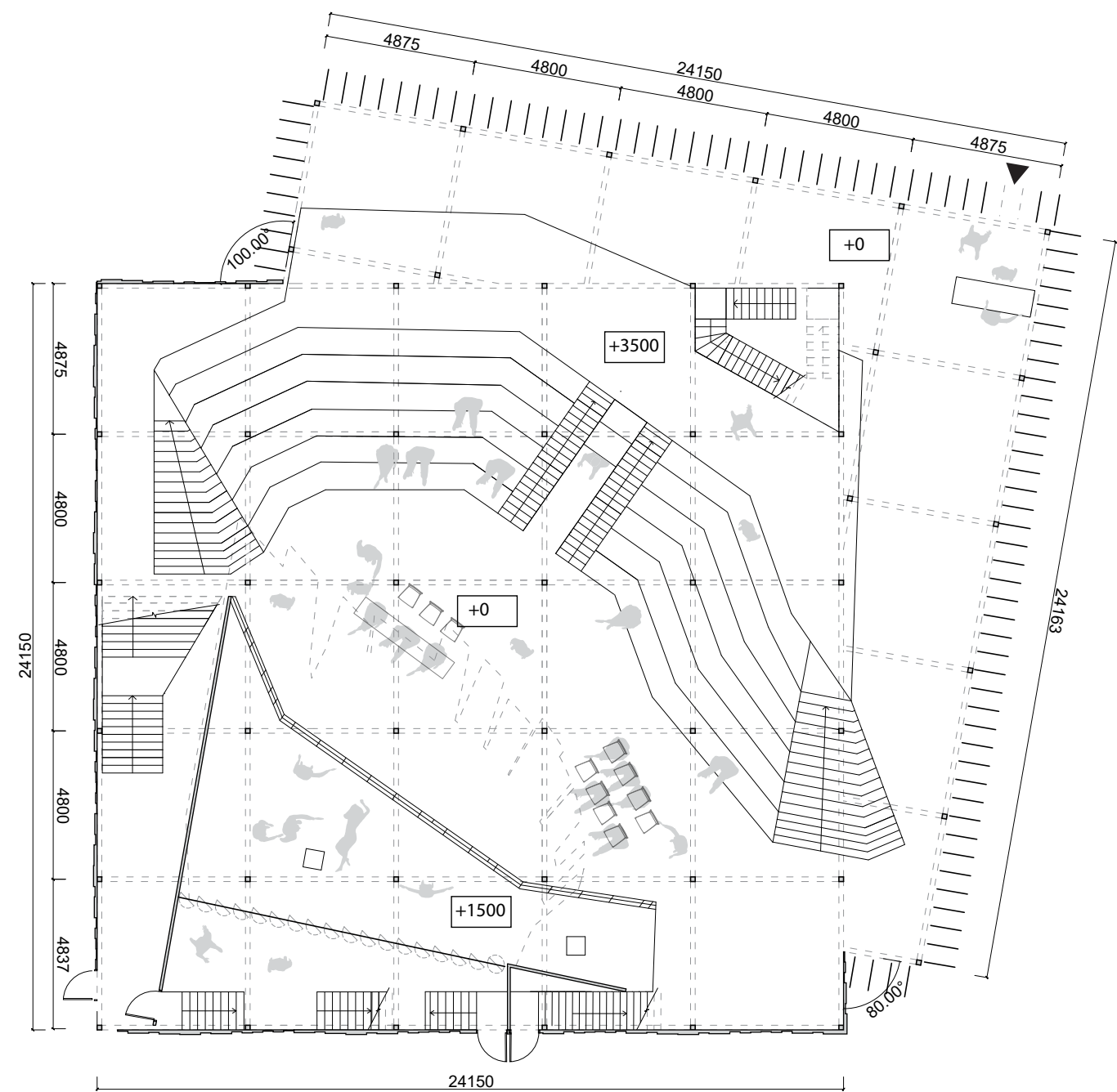

PLAN GALLERY 2

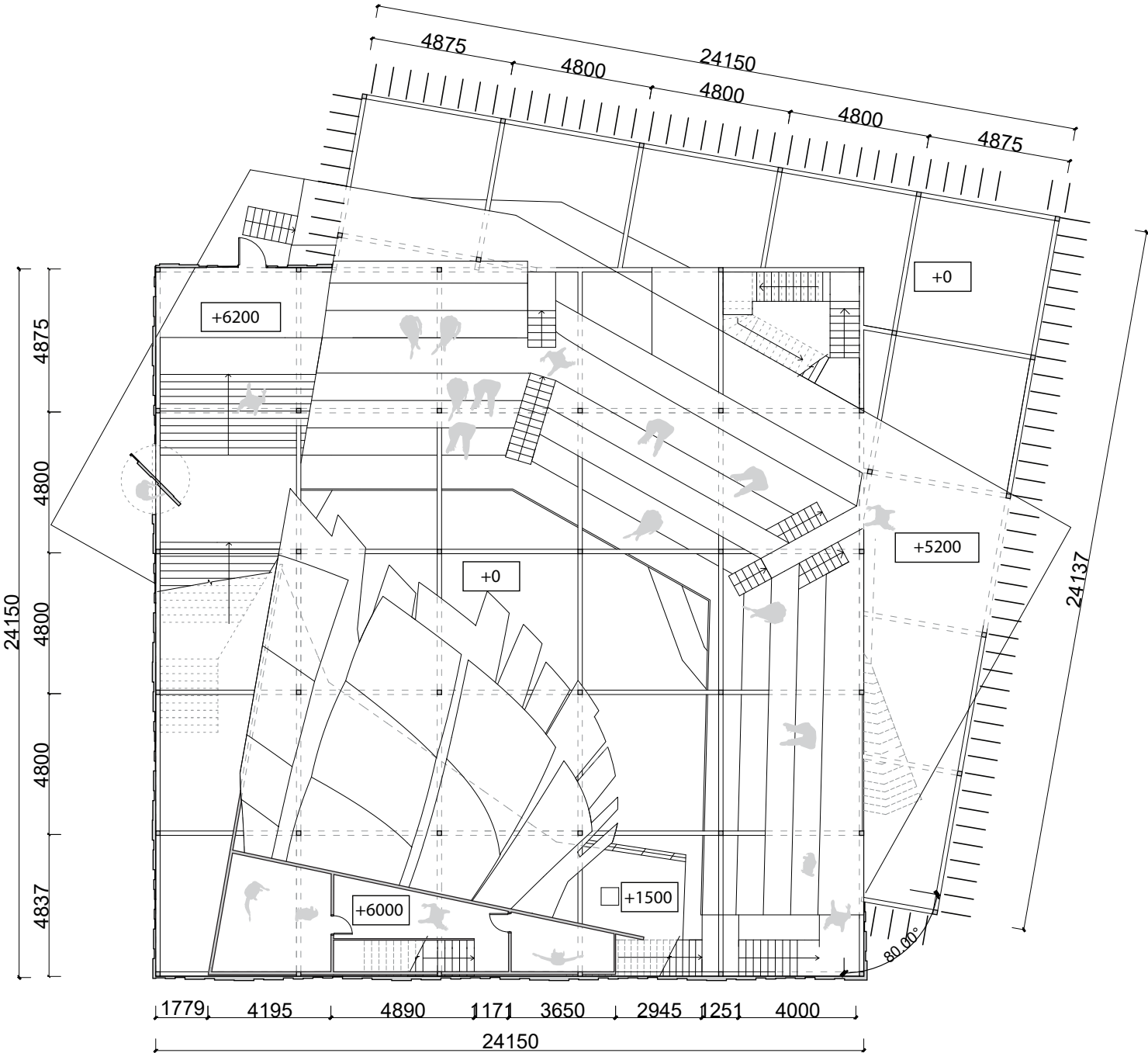

SECTION

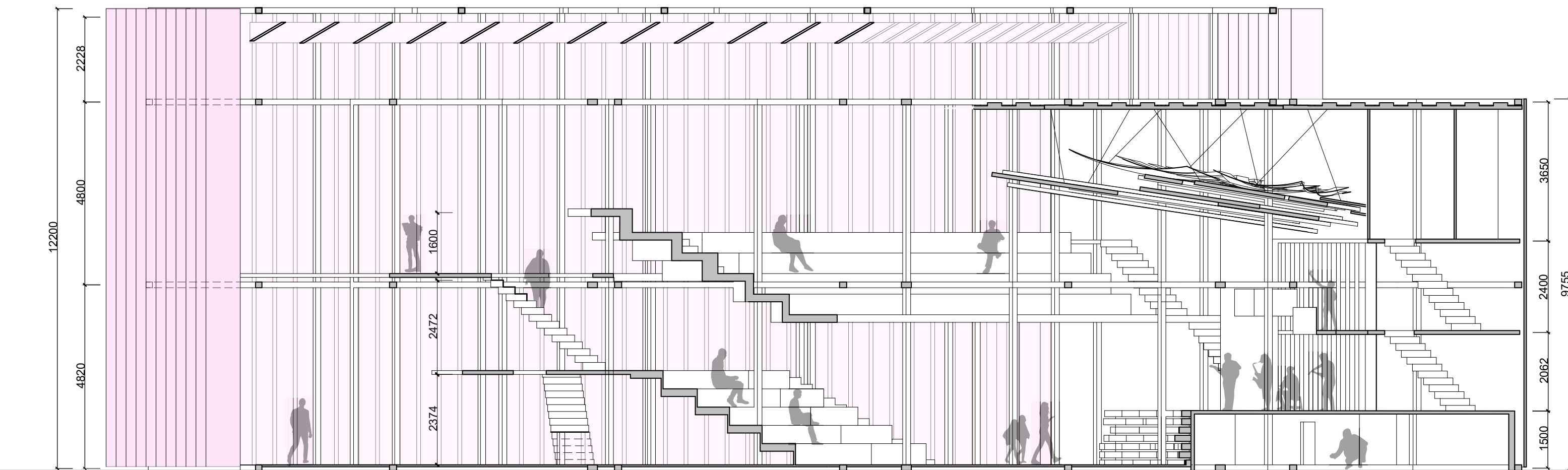

OVERVIEW

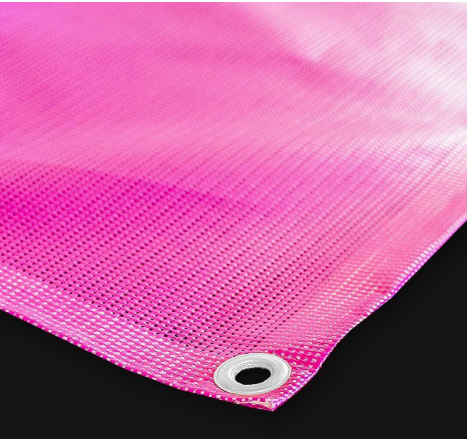

facade
lenticular curtain
PVC mesh

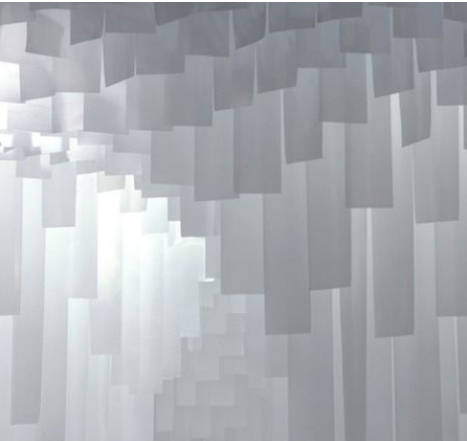

structure
regular & lite
Aluminum square



gallery
timber bench

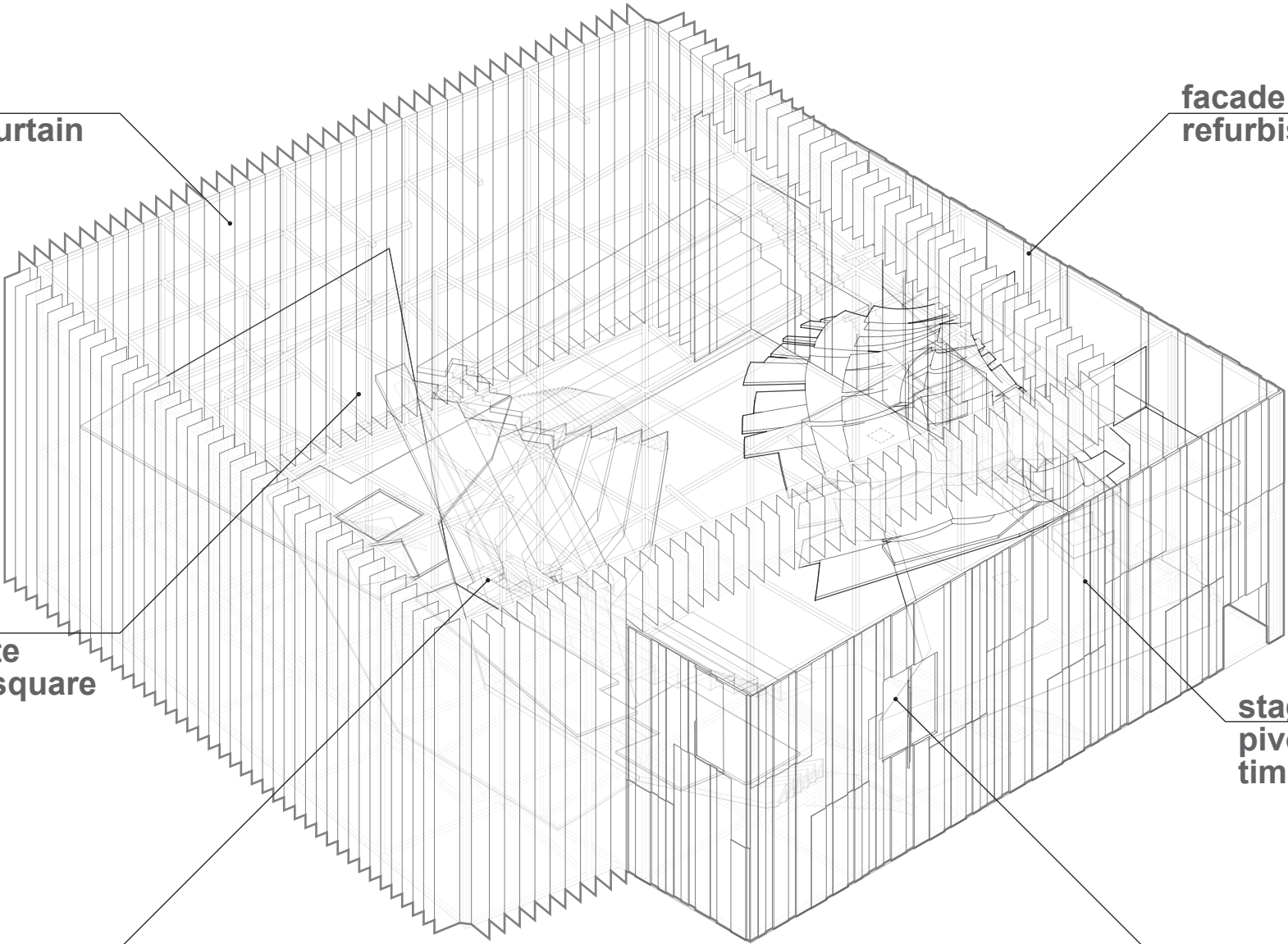

facade
refurbished timber



stage backdrop
pivoting wall
timber



stage
foundation layers
timber





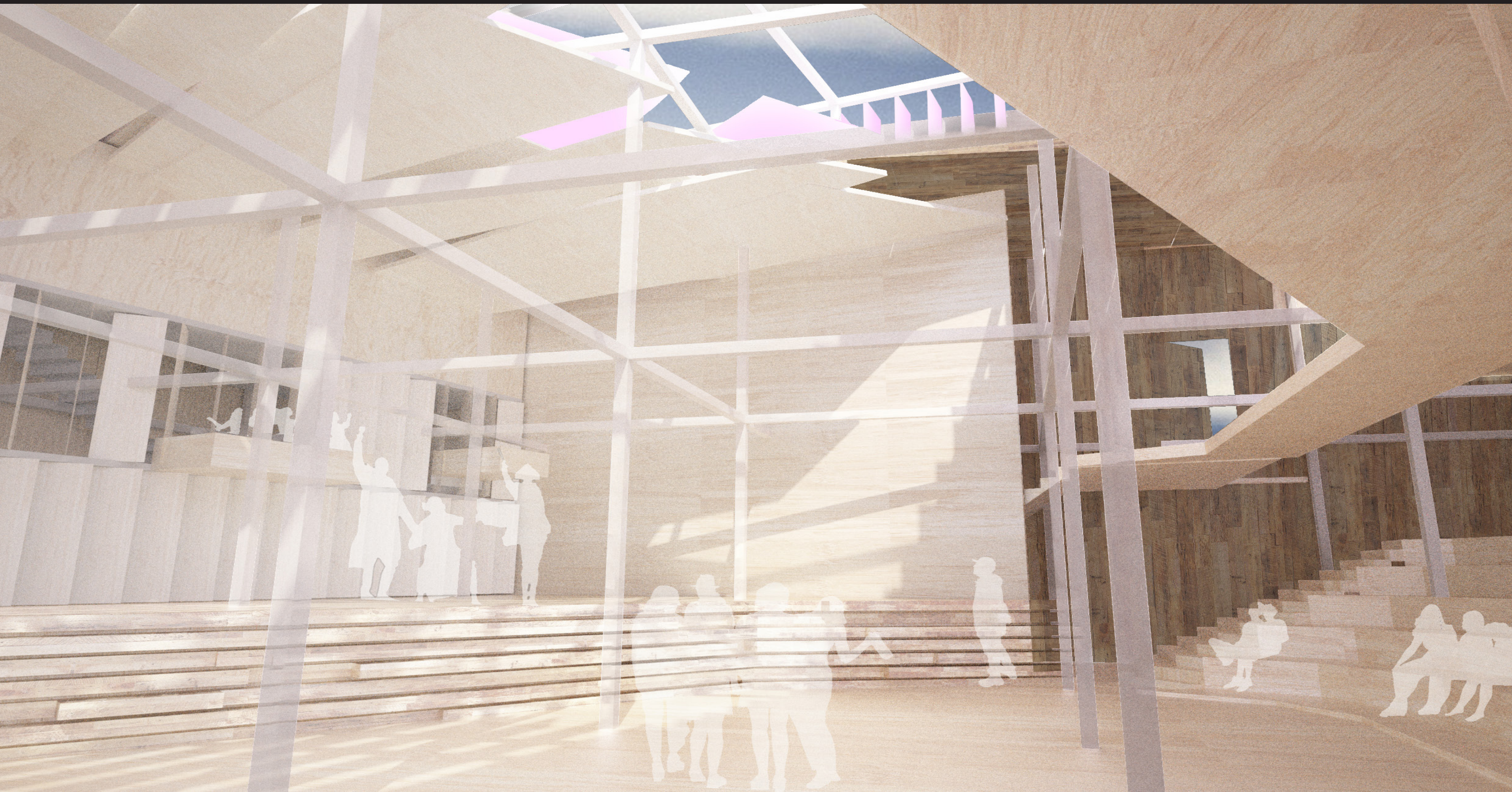



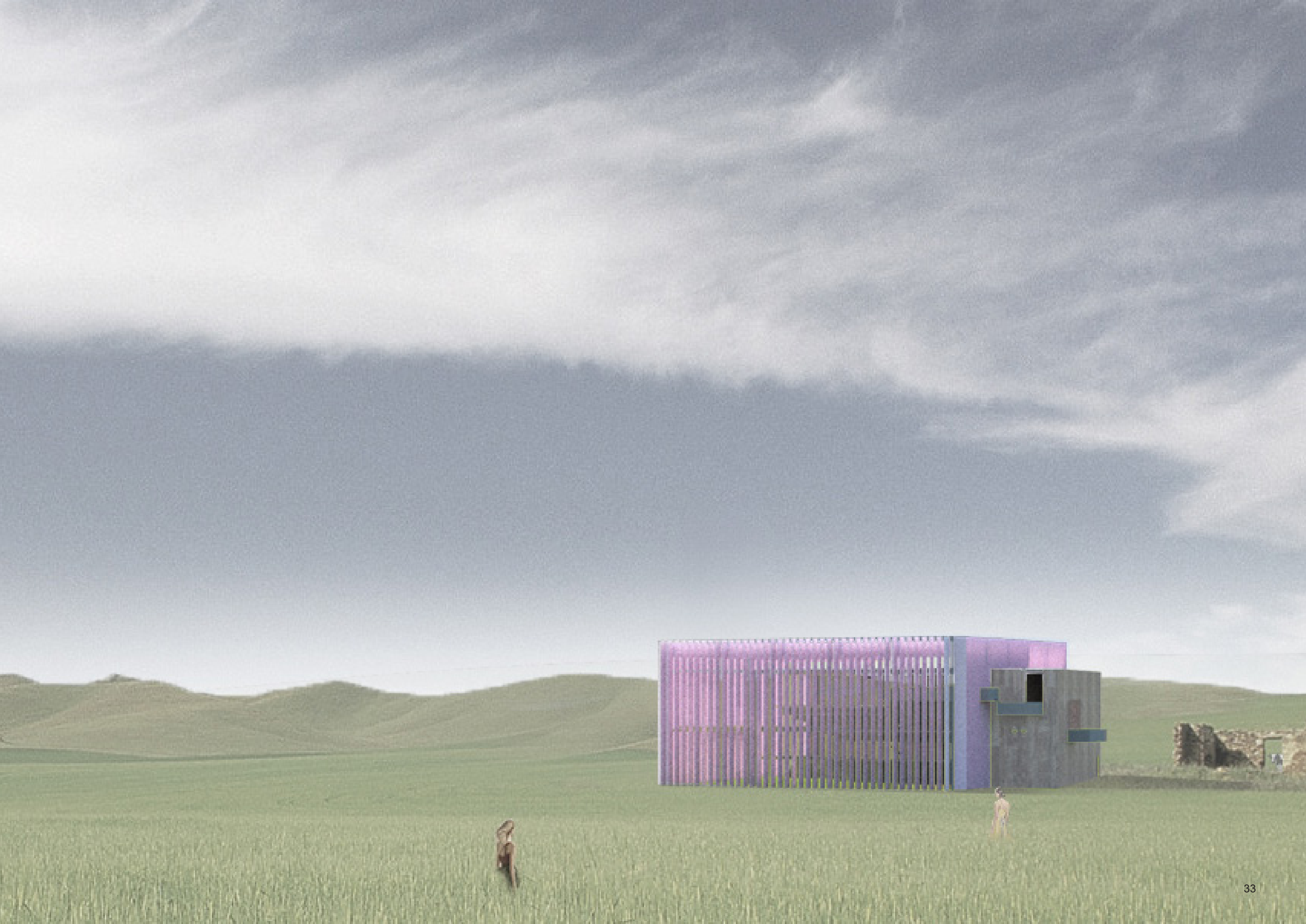

THANK YOU
CLARE VALLEY THEATRE
CONCEPT
01 JULY 2019